WEATHER FORECASTS

Victoria and Vicinity—Light to moderate winds; continued fine and warm.
Vancouver and Vicinity—Continued fine and warm.

The Daily Colonist.

(ESTABLISHED 1858)

COLONIST TELEPHONES
Business Office 11
Circulation 12
Job Printing 197
Editorial Rooms 80
Editor 2111

NO. 183—SIXTY-FIFTH YEAR | VICTORIA, BRITISH COLUMBIA, SATURDAY, JULY 14, 1923 | EIGHTEEN PAGES

TROOPS GUARD COAL MOVEMENT

Armed Force Guards Trains From Sydney Mines — Strikers Awed by Presence of Soldiers and Police

NEGOTIATIONS FAIL TO GET AGREEMENT

Nova Scotia's Premier Continues Efforts to Effect Settlement in Cape Breton Strike Troubles

SYDNEY, N.S., July 13.—Under military and police protection, two large train loads of coal with upward of 1,000 tons of coal were moved from No. 2 mine to Sydney over fifteen miles of track today.

The train was greeted by a shower of rocks at Dominion No. 1, but with about thirty-five Royal Canadian Dragoons stationed there the next train passed without demonstration. Dragroons and police patrolled the track at various places.

Strikers Aroused

Today's movement of coal aroused more feeling than anything in several days, but it was chiefly apparent by the presence here and there of men with sticks in their hands.

The mining areas are remarkably quiet and it is almost a matter of wonder where the thousands of men on strike are keeping themselves. Observers here do not believe the troops and police will be removed while the present strikes are in progress. Even among the strikers there are those who say the disturbances which attended the opening of the steel strike put the onus of the calling out of the

(Continued on Page 11)

EARLY RESIDENT CALLED BY DEATH

MR. EDGAR FAWCETT DIES AFTER MONTH'S ILLNESS

Well-Known Writer on City's Bygone Days Passed Last Evening at St. Joseph's Hospital

MR. EDGAR FAWCETT

Mr. Edgar Fawcett, best known chronicler of pioneer days in Victoria, who devoted most of his latter years to keeping fresh in the minds of Victorians memories of the olden times, yesterday ceased from his labors. He died at St. Joseph's Hospital at 7:15 p.m., after a few weeks' illness, which had confined him to his bed for some time.

As a historian, British Columbia has produced few equals to Mr. Fawcett, in the opinion of those most competent to test the accuracy and wealth of detail that characterized Mr. Fawcett's narratives of Victoria and other parts of the Pacific Coast as he knew them in early years. In recent times Mr. Fawcett's happiest hours were spent in recollection of the trail-blazing period of British Columbia's development, when Victoria was little more than a wayport to the goldfields of the Cariboo; when red men outnumbered whites.

Only a few months ago, with several other grey-haired pioneers, he stood before the Victoria Rotary Club and described in striking passages incidents of the city's olden times. Even then he was in poor health, but the opportunity of acquainting the present generation with the happenings in early Victoria was prized by

(Continued on Page 11)

DRURY CABINET OUT OF OFFICE

TORONTO, July 13.—After a reign of over four years over the destiny of the province, the Drury cabinet assembled at noon today for the purpose of bidding each other goodbye and to close up one or two loose ends of government business prior to the advent of the Ferguson administration on Monday.

It is reported that Mr. Ferguson will be in town tomorrow and that an informal meeting of the new cabinet will take place.

The ceremony of swearing in the new cabinet will take place at Government House on Monday.

CURED BY INSULIN

LONDON, July 13.—Constance Collier, the actress, thought to be dying in Switzerland from diabetes, has been cured by insulin, the serum discovered by Dr. F. G. Banting, of Toronto, according to the newspapers. It is stated she has returned to London in perfect health.

MR. DAVID R. KER

DEATH SUMMONS BUSINESS LEADER

DAVID R. KER PASSES AWAY AFTER LONG ILLNESS

One of Western Canada's Industrial Heads Died at His Summer Home at Gordon Head

Mr. David Russell Ker, one of the industrial trail blazers of British Columbia and for years a big figure in the commercial life of Western Canada, died on Thursday night at his Summer home at Arbutus Bay, Gordon Head, following a long illness. He was sixty years old.

Although he retired in 1915, it was only after a business career crowded with dynamic business activity along a variety of channels that he sought relief, and had it not been for the encroachment of a severe illness at that time he probably would have remained in harness much longer. A man of engaging personality and lofty ideals as well as of unusual talents in a commercial sense, Mr. Ker won numberless fast friends who learned of his passing yesterday with pain. Their sorrow was in some measure assuaged, however, by the knowledge that he had been in a critical condition for some time. To his family the death of Mr. Ker was not unexpected.

Native of Victoria

Mr. Ker was a native of Victoria, having been born here October 2, 1862. His mother and father were born in Scotland, and were reared,

(Continued on Page 8)

WANT INQUIRY HELD IN VICTORIA

LOCAL ORGANIZATIONS TO START REPRESENTATIONS

Investigation Will Be Broad in Scope, Minister Assures the Premier—Mr. McGeer to Act

The interests of the Pacific Coast in connection with the movement of prairie grain to the seaboard will not be overlooked by the Dominion Grain Inquiry Commission, which is now holding investigations on the prairies and is working west, according to assurance received yesterday by Premier John Oliver in the form of a wire from Hon. James A. Robb, Federal Minister of Trade and Commerce.

When the coming of the commission to the Pacific Coast was first announced, Premier Oliver was asked by British Columbia trade organizations to ascertain the scope of the inquiry, and in response to this the Premier wired Mr. Robb for an explanation of what the commission proposed to do.

"We desire to know if British Columbia interests are affected, and what opportunity we will have to place our views before the commission," stated the Premier in his telegram.

Yesterday the Premier received the following reply from the Federal Minister at Ottawa:

"We are giving the commission a free hand to examine into all aspects of grain handling methods in Can-

(Continued on Page 11)

Idaho Mining Town Wiped Out By Fire

Flames Sweep Through Canyon, Destroying Town of Mace — Twelve Hundred Rendered Homeless

WALLACE, Idaho, July 13.—Damage estimated at $1,500,000 has been done by a fire that sprang up in a residence in the town of Mace, Idaho, this afternoon, and fanned by a breeze that blew it up the narrow Burke canyon for three-quarters of a mile, destroyed the town of Mace and the business district of Burke.

Many Homeless

This evening, 1,200 persons, it was estimated, had been rendered homeless. The outer workings of the Hecla mine were destroyed, and it appeared impossible to save the outer workings of the Hercules mine, the largest silver producer of the West.

One woman was seriously injured while moving furniture from her home, and this is the only casualty reported this evening.

Miners at work in the Hecla and Hercules mines were removed from the shafts before the outer workings were swept away by the flames, and it was believed this evening that none of them was entrapped.

SEES EXODUS FROM IRRIGATED SECTION

California Fruit Expert Holds B.C. Must Give Settlers Easier Livelihood or They Will Leave

PENTICTON, B.C., July 13.—British Columbia fruit growers heard some blunt advice from two visiting delegates to the Western Canada Irrigation Congress convention here today.

Professor A. M. Shaw, of the University of Saskatchewan, expressed the opinion that acreage planted only to fruit trees would not pay a reasonable dividend. Livestock operations in a small way, with alfalfa planted between the trees, should be combined with fruit growing, he said. In this he was supported by Professor Paul Boving, of the University of British Columbia.

Then Mr. Walter Packard, superintendent of the state land settlement at Delhi, California, added his word of warning. When the question of settlement was being considered, he suggested that steps should be taken to hold in British Columbia the settlers already here. He predicted that irrigated sections of British Columbia would lose some of their settlers unless a livelihood was made easier and more certain.

He had noticed that there were a lot of British Columbians in California.

Trade Commissioner On Visit to Province

VANCOUVER, July 13.—For the purpose of getting first impressions of British Columbia and all of Western Canada, R. W. Dalton, senior British Trade Commissioner in Canada, is engaged on a tour which brought him to Vancouver this morning. He has visited interior parts of the Province already and has reached the conclusion that British Columbia offers wonderful opportunities not only for expansion of British trade but for settlers.

GASOLINE REDUCED

LOS ANGELES, July 13.—Gasoline was reduced to thirteen cents a gallon by a number of independent dealers here today. The general price is nineteen cents.

Wage Increase Given To U.S. Railwaymen

CHICAGO, July 13.—Wage increases totalling over $500,000 annually have been granted by two railroads, according to word received by the United States Railroad Labor Board today. The Delaware, Lackawanna & Western has granted increases aggregating $240,000 through advances of four cents an hour to coach cleaners, two cents an hour to mechanics and helpers, and one cent an hour to certain apprentices. About 5,500 employees are affected.

The other increase was reported for maintenance of way employees and shop laborers of the Spokane, Portland & Seattle Railroad.

Strike at Hamburg

HAMBURG, July 13.—All the harbor employees went on strike yesterday because of difficulties arising over wages. All traffic has been suspended.

VANCOUVER, July 13.—Licensed clubs in the city will be restricted to 105, the City Council decided today, after an hour's discussion in the Mayor's office.

WARM WELCOME FOR PRESIDENT

Greetings to Visiting Chief Executive of United States to Be Thoroughly National in Character

MR. HARDING'S VISIT NOTABLE EVENT

Western Canada's Leading Public Men Will Attend Reception at Vancouver—Air Fleet to Welcome Visitors

OTTAWA, July 13.—Colonel E. J. Chambers, Gentleman Usher of the Black Rod, left tonight for Vancouver to assume, on behalf of the Dominion Government, direction of the arrangements for the reception of President Harding, Mrs. Harding and party upon the occasion of their approaching visit to Canada.

The President of the United States, having been invited to visit the principal cities in Canada on the Pacific Coast, as a guest of the Dominion, no pains are being spared to impart a thoroughly national character to the reception.

Premier's Welcome

The address of welcome to the president, signed on behalf of the government and people of Canada by the Prime Minister, the Right Hon. W. L. Mackenzie King, has been handsomely embossed and will be read by the Hon. J. H. King, Minister of Public Works, representing the Premier.

Hon. Mr. King is at present in British Columbia, and has already arranged the outlines of the reception. The main function will include a formal reception on arrival, in a naval and military setting, a huge popular luncheon under provincial and municipal auspices, and formal dinner at the Hotel Vancouver, given in honor of the nation's guests by the government of Canada. To this function the leading men in official and public life in Western Canada, and their wives will be invited.

Aerial Greetings

VANCOUVER, July 13.—Canada's welcome to President Harding when he enters Vancouver Harbor on July 26, for a brief visit, will have been already conveyed by members of the Royal Canadian Air Force. Captain A. T. Cowley, officer commanding the Jericho Beach air station, is arranging a suitable escort of seaplanes to conduct the president's ship, U. S. S. Henderson, through English Bay into Burrard Inlet, where the Henderson will be docked during Mr. Harding's visit. A detachment of Royal Canadian Mounted Police will conduct the president from Pier A through the principal streets to Stanley Park, where Vancouver's official welcome to the United States' executive will be tendered, before the civic luncheon.

B.C. TESTS RIGHT OF DISALLOWANCE

Action Affecting Orientals in Province Before Privy Council, Which Reserves Its Decision

LONDON, July 13.—The Judicial Committee of the Privy Council today reserved judgment in the appeal of the Attorney-General of British Columbia versus the Attorney-General of Canada on the question of employment of Japanese and the validity of Provincial legislation.

The respondents were not called upon to reply to the case as set forth on behalf of British Columbia, and this is taken to indicate that judgment will be given in favor of the Dominion.

The appeal of British Columbia was against the Dominion government's disallowance of the Provincial act validating orders-in-council with reference to the employment of Oriental labor in British Columbia. This suit should not be confused with a decision of the Privy Council early this year in which the Province of British Columbia obtained final judgment over the Brooks-Bidlake Company in the matter of the Province's right to insert a clause in timber leases and government contracts providing against the employment of Japanese.

The right of the Province under the British North America Act to insert such a clause was upheld by the Privy Council, though the question of the Japanese Treaty Act passed by the Canadian parliament in 1913 was not raised.

In the present action, which is an appeal from the Supreme Court of Canada on an issue directly raised by the late government of Canada as to the effect of the Japanese Treaty Act on Provincial legislation, the whole question was reviewed, with the possibility that the effect of the Brooks-Bidwell decision might be negatived by the finding in regard to the Japanese Treaty Act.

Final decision on this point was sought by the British Columbia government so that steps might be taken to try to secure the amendment of the Japanese Treaty Act if this should be necessary.

Two Are Drowned When Cries for Aid Ignored

STILLWATER, Minn., July 13.—Within a short distance of a passing canoe, young Emil Bretzel and his 8-year-old sister, of St. Paul, were drowned in the St. Croix River yesterday afternoon. The boy made frantic appeals to the canoeists, which were ignored, and the paddlers kept on their course, explaining that they were afraid of overturning their boat.

Another Dividend Paid Shareholders In Premier Mine

VANCOUVER, July 13.—Another dividend from the Premier Mine is being distributed among shareholders today. It will amount to $400,000, or eight cents a share on 5,000,000 shares.

This brings the total dividends paid to date up to $3,600,000 since December 31, 1921.

Moderation Measure Received Majority Of Forty Thousand

WINNIPEG, July 13.—The referendum on the Moderation League bill was approved by a majority of exactly 40,000 electors of Manitoba, according to the final official return issued here today. The vote polled totalled 176,488, one of the largest in the history of the province, with 108,244 electors in favor of the measure and 68,244 against it.

SAANICH RESIDENT HAS PASSED AWAY

MR. JAMES A. JOHN DIED YESTERDAY MORNING

Was Widely Known Pioneer, Who Had Spent Over Half a Century in the District

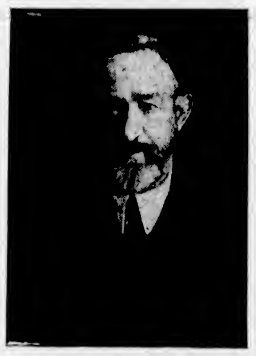

MR. JAMES A. JOHN

Yesterday morning, at his home in North Saanich, there passed away in the person of Mr. James A. John, one of the most highly respected residents of that district. Coming here as a boy, he had spent about fifty-two years in the vicinity of Victoria, known and honored by a wide circle of friends. He had reached the age of sixty-four years and ten months.

Mr. John was born in Pennsylvania in 1858, and through his father, the late Mr. Richard John, was connected with the period of the Cariboo gold rush. Mr. John, senior, was attracted here by the reports of the gold finds in Central British Columbia, and after putting in a season or two in the Cariboo, returned and brought his family to Victoria, purchasing land in Saanich, where he made his home up to the time of his death.

It is on a portion of this farm, which originally consisted of about six hundred acres, that Mr. James A.

(Continued on Page 11)

Japan Must Import To Fill Wheat Needs

OTTAWA, July 13.—The crops of Japan will show a considerable decrease as compared with totals of last year, according to information received by the Department of Trade and Commerce here. The estimated yield of wheat is 24,685,045 bushels, which is a decrease of 1,060,125 bushels from last year's crop. As the total wheat requirements of Japan amount to about 40,000,000 bushels annually, a large amount will have to be imported to make up for deficiencies in domestic supplies, it is stated.

There are substantial decreases in the estimated yield of both barley and rye as compared with last year.

PREMIER'S STATEMENT PRESERVES ENTENTE

Opinion in Britain Is That His Tactful Utterance Serves to Prevent France Having an Excuse to Cause Break in Negotiations Over the Reparations Issue

Foreign Opinion Holds Allied Unity Preserved

LONDON, July 13.—Although Premier Baldwin's statement on reparations is regarded as a very short step in advance, it nevertheless is interpreted as a step not unlikely to give France an opportunity to protract Anglo-French negotiations.

Credit, however, is generally given the Premier for his tact in avoiding presenting France with an excuse to make a sudden break in the negotiations.

The Prime Minister will have a strong asset in the full support of both the Liberal and Labor parties in the House in pursuance of his new policy.

A meeting was held in the Commons today at which representatives of the Labor party and executives of the Trades Union Congress fully endorsed his statement.

Would Go Further

The criticism of the Lloyd George section of the Liberal party arises only because the Premier's new policy is not considered strong enough. The question raised yesterday in the House of Commons by Ramsay Macdonald, the Opposition leader, and Lieutenant-Commander Kenworthy, Liberal member for Hull, concerning the extent to which the United States was actively concerned in the formtaion of a new reparation policy by the British Government remained unanswered when the Commons rose from its sitting this afternoon. Premier Baldwin had held out the hope that the interrogations might be answered today.

U.S. Included

It is generally assumed that the United States will be included among the powers to which drafts of the proposed reply to Germany will be communicated. But there is nothing officially known on this phase, nor has anything been disclosed concerning the probable contents of the British reply.

It is safe to say that at least a week will elapse before the British cabinet's proposed response can be completed.

The component parts of the document are already available, but it will take some time to assemble it and bring it into harmony with any change France may see fit to make in response to yesterday's preliminary declaration.

If France and Belgium declare they cannot join with Great Britain on the reparation question, this Government will deal with Germany separately.

Neutral observers here profess to see little chance of France's accepting the advice of her great ally.

Italy Pleased

ROME, July 13. — The British Prime Minister's statement on reparations was well received here, being regarded as closely approaching Premier Mussolini's proposal of joining the question of reparations with that of inter-allied debts.

The efforts of Premier Baldwin to preserve the unity of the Allies are unanimously praised and hope is expressed that if his scheme is accepted the United States will also be represented on a commission entrusted with establishing the extent of Germany's economic power, in order to settle definitely the amount of reparations to be paid.

Berlin Satisfied

BERLIN, July 13.—Premier Baldwin's statement in the British House of Commons is generally received with satisfaction by the Berlin newspapers.

While they had expected that nothing in the nature of a breach with France would be announced, they express gratification that such a breach has not occurred, as Germany's position in such an event would become worse.

It is considered that the critical period will be reached when the British reply to the German memorandum is submitted to the Allies.

Caustic Comment

PARIS, July 13.—The British Prime Minister's statement of policy lost some of its sugar-coating for the French newspapers overnight and this afternoon's editions had become rather acid with a strong flavor of sarcasm and some ridicule in their comments.

The semi-official Temps prints a two-column blast, concluding: "England persists in her policy of maintaining a balance of power between the nations on the European continent."

All the newspapers emphasized that Premier Baldwin condemned the Ruhr occupation but did not reprove Germany for her passive resistance.

L'Intransigeant calls the statement only another in a long string of documents, reminding Great Britain that the French are in the Ruhr and that "we are not going to spoil the operation when it is half finished."

The paper admits that France would be greatly distressed if the entente were broken, but adds:

"If its maintenance is to be at the price of our abdication and the cancellation of the German debt, we would deem the cost too dear."

Storm and Flood Cause Heavy Loss

MONTEVIDEO, July 13.—Three days of storm and flood have wrought damage to the city and harbor of Montevideo estimated at $1,000,000 and have been responsible for the loss of at least five lives by drowning. It is feared that three steamers driven aground in the storm cannot be floated.

The steamship Southern Cross, overdue from New York, arrived this morning.

MR. A. M. B. FRASER DIED YESTERDAY

WELL-KNOWN BUSINESS MAN OF CITY PASSES AWAY

Deceased Had Been Prominent in Life of the City for Thirty-Five Years Past

MR. A. McD. B. FRASER

The death of Mr. Alexander McDonald Black Fraser, yesterday morning, removed a prominent resident of Victoria. A break down in health a few years ago forced him to retire from the more active enterprises with which he had been long associated. He continued, however, to take interest in the city and its welfare, and while his health was not good he continued to be about most of the time. A short time ago, however, his condition became very much more serious, and for a week past, his death was not unexpected by his friends.

He passed away yesterday morning at the Jubilee Hospital, at the age of fifty-six years.

Coming to Victoria from Liverpool, where he was born in 1867, Mr.

(Continued on Page 11)

French Make Raid On German Centre

Make Surprise Visit to Barman and Seize Hostages Following Kidnapping of Two Soldiers by Teutons

DUSSELDORF, July 13.—French troops today made a surprise raid on Barman, outside the occupied area, as a punitive measure for the kidnapping on Wednesday of two French soldiers and the sniping which is alleged to have been carried out by the Germans against the forces of occupation.

Detachments of infantry and cavalry, with one tank, a squadron of air planes circling overhead, reached the town at 4 o'clock this morning and left five hours later with a group of hostages and a number of secret security police documents seized at the city hall.

Well Prepared

The French numbered about 600. They encountered no opposition, but heavy artillery had been stationed at the Ruhr frontier, trained upon the town and ready for any eventuality.

The troops took as hostages the director of the local Reichsbank, a police captain, alleged to have been involved in the kidnapping of the French soldiers, the burgomaster, the chief of police and minor officials.

Note In Fish Trap Suggests Tragedy

EVERETT, Wash., July 13.—An unsigned and undated note, found in a fish trap on the western shore of Whidby Island by Emil Cikarl, fisherman, says:

"If anyone gets this note be sure to write a letter to Mrs. Ella Kimball and tell her to live in hopes of seeing me again in heaven. Goodbye and farewell to you all. Write to Mrs. Ella Kimball, at 346 Centre Street, Oakland, California."

The note is headed: "Near Everett, Wash." A copy of it has been mailed to Mrs. Kimball.

Sixty Thousand Harvesters Needed

WINNIPEG, July 13. — Western Canada will require approximately twenty per cent more harvesters to garner this year's crop than were needed last year, according to present indications.

This would mean the importation from Ontario, Quebec, the Maritime Provinces and British Columbia of some 60,000 men on the regular harvester excursion.

Soviet Government Appeals for Peace

MOSCOW, July 13.—The Federal Parliament today sent a proclamation to all peoples and governments in the world, referring to the recent formation of the constitution of the United States of Russia, saying that the United Soviet Republic seeks peace and friendship with all the nations of the world.

"THE GIFT CENTRE"

CANDLESTICKS

Beautiful Candlesticks to add grace and dignity to the table.

In our stock will be found many designs copied from some of the best old English models.

From $11.00 pair and up.

Mitchell & Duncan, Ltd.
JEWELERS
Cor. Government and View Streets Phone 675

Chicken Wheat—$2.35 Per 100 Lbs.
Come Quick, Supply Limited.
700 Yates Street SYLVESTER FEED CO. Telephone 413

Pay Your Telephone Bill Early in the Month and Save Yourself Delay

Subscribers are urged to pay their telephone accounts as soon after receipt as conveniently possible, thus avoiding vexatious delay at Cashier's wicket, occasioned by waiting until last day of discount.

At the request of subscribers, we have arranged to open deposit accounts against which may be charged the monthly telephone account, the balance on hand being shown each month on the bill. Making this deposit will save the time of calling to pay the account.

British Columbia Telephone Co.

PRINCE PLANS TRIP TO SOUTH AFRICA

CAPETOWN, South Africa, July 13.—Informing the government of the Union yesterday of the visit to Canada of the Prince of Wales, the Duke of Devonshire, Secretary for the Colonies, says:

"The Prince looks forward to visiting South Africa at an early opportunity, but no public announcement can yet be made."

UNITED STATES FEARS EMBARGO

SEE POSSIBILITY OF PULPWOOD EXPORTS BEING STOPED

Washington Hints at Retaliation in Tariff Charges if the Dominion Prohibits Shipments

WASHINGTON, July 13. — The United States government is giving serious consideration, it is said, to the action of the Canadian Parliament in authorizing an embargo on wood pulp. The State Department will doubtless address a protest to the Canadian Government indicating that such an embargo would be burdensome to American newspapers and consumers of wood pulp in this country.

Retaliation will not be brought down, although it is not overlooked here that the United States Government is clothed with large powers to retaliate in the new tariff act.

Fear Embargo

The threatened embargo would not interfere with the shipment of wood pulp to the United States, but would stop the movement of pulpwood. If that were done, United States paper mills which manufacture their product direct from spruce logs would be vitally affected.

Some United States paper mills have bought many acres of Canadian forests. But if the embargo becomes effective, the United States owners of these pulpwood lands will not be able to obtain wood from them for use in United States mills. They would be forced to the alternative either of selling their Canadian timberlands or moving their mills from the United States into Canada.

Official figures show that about forty per cent of the paper made in the United States is made from domestic spruce obtained in the United States and about fifteen per cent from imported Canadian spruce.

No Cause for Alarm

TORONTO, July 13.—"The fear of the paper mills of the United States that their supply of Canadian pulpwood will be cut off for them is not well founded. The Dominion Government has taken power to prohibit export, but no embargo will be imposed until a Commission, the personnel of which has not been announced, makes inquiry into the conditions under which export is carried on and the probable effect of prohibition on Canada's trade with the United States."

HEAD-FIX
FOR
Sick and Nervous Headaches
NEURALGIA and RHEUMATIC PAINS
NO OPIATES or INJURIOUS DRUGS
Just what your physician might prescribe in capsule form.
At all druggists
35c PER BOX

THE VANCOUVER DRUG CO., LTD.
Special Agents

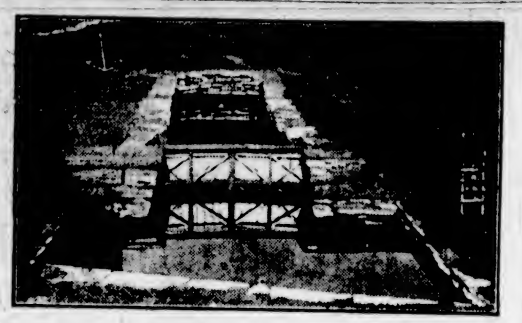

18th Century Canoe Lock

VISITORS to Sault Ste. Marie during Discovery Week, August 4 to 11, will no doubt find time to visit the first lock built in North America. Built by the North West Fur Company in 1797, this interesting relic of the pioneer days was restored by F. H. Clergue in 1896. The original was used by the fur traders to step down their canoes and batteaux at the rapids where the fall is twenty feet.

Discovery week is to commemorate the 300th anniversary of the discovery of the Sault by Etienne Brule and Grenolle. Ojibway Indians will play Hiawatha on two afternoons, General Sir Arthur Currie, will unveil a memorial cairn to the discoverers and a programme of gaiety for the whole week has been arranged which will attract visitors to this old part of Canada from all over the continent.

NO MORE TROOPS FOR STRIKE AREA

DEPARTMENT OF NATIONAL DEFENCE ISSUES ORDERS

Minister of Labor Is Kept Busy Explaining Just What He Really Did Mean in Telegrams

OTTAWA, July 13.—Peremptory instructions have been issued by Hon. E. M. Macdonald, Acting Minister of National Defence, that no more troops are to be sent from any place in Canada to the Cape Breton strike area.

This information was contained in a telegram sent by Mr. Macdonald from Pictou, N.S., to the Hon. James Murdock, Minister of Labor. The message was received this morning and expressed the belief that the conferences arranged for today between the strikers and employers will bring about a solution of the dispute.

"I was not trying to mislead them, but endeavoring to correct a wrong impression which I had given through misinformation," said Mr. Murdock, when his attention was called to a statement by William A. Sherman, head of the striking miners in the Drumheller district, to the effect that the Minister of Labor was trying to mislead the strikers.

His Explanation

Sherman complained that Mr. Murdock telegraphed him that troops were being withdrawn and sent another message later saying that troops were not being withdrawn.

"What happened was this," said the minister, in explaining the incident. "Acting upon assurance from the Department of National Defence that troops sent from the West to Sydney would be stopped at Truro, I wired the Alberta miners to that effect. Later I was informed the troops were not detained, but passed on to Sydney. I then sent the second wire correcting the wrong impression. I acted in good faith."

Contradicts Minister

HALIFAX, July 13.—Shown a Canadian Press dispatch from Ottawa, in which Hon. James Murdock, Federal Minister of Labor, was quoted as stating in a telegram to A. S. Macintyre, that his department for several days had been endeavoring to induce the provincial authorities to withdraw troops from the strike area, Hon. D. A. Cameron, Provincial Secretary of Nova Scotia, said:

"If Hon. Mr. Murdock really did make this statement he should know that the Provincial Government, under the Dominion Militia Act, has nothing whatever to do either with calling out the troops or withdrawing them after they have been called out.

"The troops were called out on requisition of His Honor, Duncan Finlayson, who can act only upon evidence which satisfies him of the necessity for troops and will only act in the matter of withdrawing them upon similar evidence.

"In reading the mass of contradictory statements which have been published since the unfortunate industrial dispute eventuated in a strike, Mr. Murdock has evidently lost sight of the main issues which affect the public."

Trial Deferred

Announcement was made last night that Daniel Livingstone and J. B. MacLachlan, United Mine Workers' leaders, of District 26, who were released on temporary bail until Tuesday morning next, under charge of false utterances, will not be called upon to face trial before the bench until a week from that date. A quorum of judges could not be procured for next Tuesday.

Negotiations

SYDNEY, N.S., July 12.—Negotiations instituted yesterday by Premier E. H. Armstrong and Dr. Clarence Mackinnon, Halifax, were resumed today. The Premier and Dr. Mackinnon met again this morning with a number of company officials for the purpose of obtaining statistics.

Dan Livingstone, president of District 26, arrived in Sydney this morning, but as few knew of his coming, only a handful of the miners and steel workers met him at the station.

Miners Out

CALGARY, July 12.—That the 700 miners at Drumheller, who are out on strike, believe that Hon. James Murdock is misleading them, was the statement made by William A. Sherman, president of District 18, U.M.W.A., tonight.

"Mr. Murdock sent me two telegrams, one saying he believed the troops in the Nova Scotia area were being withdrawn, and another telegram saying that he had been misinformed and troops were not being withdrawn," Mr. Sherman said.

"The miners take this seriously, and the situation is bad."

The Drumheller miners went out on strike yesterday following a meeting at which the two telegrams were read.

MYSTERIOUS MOTOR FIGURES IN CASE

Testimony in Delorme Murder Case Tells of Car Conveying Dead Body in Early Morning

MONTREAL, July 13.—Evidence that on the morning the body of Raoul Delorme was found, a car carrying what appeared to be a dead body, was seen traversing the streets of Montreal, was supplied by Ernest Bastion, a reporter on a morning newspaper, when the defence opened its case in the trial of Rev. Adelard Delorme for the alleged murder of his half-brother, this morning.

The witness testified that the car looked like one of McLaughlin make, and was of the touring variety. It was seen about 2:45 a.m. Similar evidence was supplied by a young man named Oscar Nolet.

Chief detective Lepage was called to the witness stand this morning. He was re-examined by R. L. Calder, K.C., Crown prosecutor, who asked him what he understood Lily Delorme to have said about her movements on the afternoon of January 6, 1922, the supposed day of the murder.

The chief said Miss Delorme told him and several other detectives on Jaunary 10 that she went out on January 6 in the afternoon and came back for supper, he thought she said she went out about 4 p.m. Miss Delorme has denied she ever made any such statement to the officers with regard to January 6, as she did not go out in the afternoon.

Mr. Calder asked the chief if on the same day he had an interview with the abbe, and the witness said he had. He had not warned him, as was customary with people under arrest, because at that time he had no suspicions against the priest:

Alleyn Taschereau, K.C., for the defence, asked the chief whether as a result of a reporter telling him on January 7 he had seen a McLaughlin or Packard car bearing a corpse at four a.m. he (the chief) had not formed an opinion about the abbe. Witness replied:

"Not only do I recall that incident, but I never told the reporter nor anyone else—I never gave my opinion. Before God as my witness I say I never gave my opinion."

ONTARIO HAS NEW DIVISIONAL COURT

Sir William Mulock Named Chief Justice of New Bench—Relieves Supreme Court Business

OTTAWA, July 13.—The constitution of the new second divisional court of the Supreme Court of Ontario is announced. Sir William Mulock, Chief Justice of the Exchequer of the Supreme Court of Ontario, is appointed Chief Justice of the new bench. The other justices of appeal will be Hon. Francis R. Latchford, Hon. W. M. Middleton, Hon. Cornelius A. Masten and Hon. Robert Smith, all at present judges of the Supreme Court of Ontario.

The committee of the Privy Council also advises that the said chief justice and judges be appointed ex-officio judges of the high court division of the Supreme Court of Ontario, and that the commissions for the same be issued without fee.

Rhodesia Comes Under Imperial Government

LONDON, July 13.—The long outstanding Rhodesian question has been settled as a result of negotiations by the Colonial Office, with the British South Africa Company, it was said.

The agreement, which is subject to the endorsation of the shareholders, provides that the imperial government take over the administration of North Rhodesia, from April 1, 1924. It will have entire control of the lands and will pay the company £750,000 on October 1, the date on which responsible government is being established in South Rhodesia. The company also foregoes all rights to lands throughout North and South Rhodesia, except certain estates. It retains, however, the mineral rights throughout North and South Rhodesia.

On the other hand, the members of the Legislative Council of South Rhodesia pledge themselves to take steps to secure the payment of £2,000,000 to the imperial government, besides the payment of loans amounting to £300,000.

Marlatt's Specific for Gall Stones Appendicitis
NO OPERATION
GALL STONES
KIDNEY STONES
BLADDER STONES
APPENDICITIS
$5.00 a Treatment
For Sale at all Druggists
J. W. MARLATT & CO.,
211 Gerrard Street E., Toronto

Canada's Standard Smoke
BRIER
TRADE MARK
REGISTERED
73

USE THE PEANUT TUBE IN YOUR SET FOR BEST RESULTS

R 215A
PEANUT TUBE

A Radio Essential

Just the thing for Summer Radio.

No Charging of Batteries.

Operates on a Dry Cell.

Ideal for Summer Cottage or Camp Sets.

R 40 SOCKET

Obtain your Tube and Socket Now

If not obtainable from your Dealer, write our nearest Branch house and we will tell you where to get them

MANUFACTURED IN CANADA BY
Northern Electric Company
LIMITED
Montreal Halifax Quebec Ottawa Toronto Hamilton London Windsor Winnipeg Regina Calgary Edmonton Vancouver

HEY!

It's Bathing Suit Weather

And right here you will find a display of cotton and all-wool Suits that are sure to please you. You'll find just the color combination that suits you, and our prices are reasonable.

All-Wool Suits, guaranteed unshrinkable $4.50
Pure Wool Suits of lighter weight $3.25
Cotton Suits in blue or grey, suitably trimmed, $1.25 and $1.50

W. J. Wilson
CLOTHIERS TO MEN AND BOYS SINCE 1862
1217 to 1221
GOVERNMENT STREET VICTORIA B.C.

1208 Douglas Street—We Can Fit and Suit You—Phone 1125

SHEBA STRAP PUMPS

Positively the latest footwear creations from New York and the smartest styles ever shown in this city.

They come in J Ooze, black satin, patent leather, also

RED KID AND GREEN KID
See Them in Our Window Today

CATHCART'S
High-Grade Footwear for Men, Women and Children
WM. CATHCART & CO., Ltd.

FRUIT PRESSES
We have just received a shipment of exceptionally well made Fruit Presses, of sturdy construction throughout, and of about three gallons capacity. A splendid press for loganberries, currants, blackberries, grapes, etc. Call and inspect them.
GEO. T. MICHELL & SON, LTD.
The Farmers' Supply House, 1417 Broad St. Agents, Massey-Harris Co., Ltd. Phone 1392

Australian Strike Ends

SYDNEY, N.S.W., July 13.—The coal miners' strike in the northern part of the State has been settled, and it is expected that work will be resumed in all the mines in about two weeks. The settlement removes the danger of a strike throughout Australia.

Every 10c Packet of WILSON'S FLY PADS
WILL KILL MORE FLIES THAN $8 WORTH OF ANY STICKY FLY CATCHER
Clean to handle. Sold by all Druggists, Grocers and General Stores

NEWTON'S
Paints, Stains and Roof Composition
Made only by
S. R. NEWTON PAINT CO.
560 Yates Street
(A few doors below Government)
NOTE—Our Work Department takes contracts for all kinds Painting, Decorating and Roof Work.

Minister Criticizes Action of Senate

WINNIPEG, July 12.—The action of the Senate in giving the Canadian National Railways branch lines bill a six-months' hoist, was described as "monstrous," by Hon. W. H. Motherwell, Minister of Agriculture, here today.

It would be a great disappointment to many settlers throughout the West, where the lines were urgently required, he said.

AT THE GOVERNMENT STREET PUBLIC MARKET

How Do You Buy Meat?

Is Price Your Only Guide or Do You Seek Quality First?

Price and quality are both attractive here. You are sure of fresh wholesome meats, as we deal only in that kind; as for prices just note your savings at the

NEW ENGLAND MARKET

Prime Ribs of Beef, per lb. 20c
Rolled Roasts of Beef, per lb. 15c
Prime Ribs, cut short, per lb. 25c
Shoulders of Young Mutton, lb. 18c
Legs of Young Mutton, lb. 30c
Loins of Young Mutton lb. 28c
Pot Roasts of Beef, lb. 10c

Picnic Hams (special) per lb. ..... 17¢

Our Own Cooked Ham, lb. 60c
Cooked Corned Beef, lb. 40c

Special—Choice No. 1 Creamery Butter, 40c. lb. 3 lbs. for $1.15
Sold with other goods.

Shoulder Local Spring Lamb, lb. 25c
Oven Roasts Beef, lb 12½c
Boneless Stew, lb 10c
Beef Sausage, lb 12c
Pork Sausage, lb 25c

OUR OWN BREAKFAST BACON, per lb. ..... 35¢

FREE DELIVERY. Phone 2368.

NEW ENGLAND MARKET
At the Government Street Public Market

Phoenix Assurance Co., Ltd. (London, England).

LINDEN AVENUE HOME

A beautiful home of 8 rooms for $7500.

This is one of the nicest homes on the Avenue. Rooms are spacious, bright and cheerful. Modern in every particular and standing on two lots very nicely treed. Gas is laid on. Terms arranged.

B. C. LAND & INVESTMENT AGENCY, LTD.
922 Government Street Phone 125

Speaking of Victoria's Industries

IT will be of some little interest to you to know that during the years of 1921-22 the volume of business done by this company has warranted the steady employment of representatives of

ONE HUNDRED AND TWENTY-THREE FAMILIES

During that period our plant has not closed down one half day through lack of work.

The Major Portion of Our Entire Output Was Absorbed Locally

Master Craftsmen of Woodwork **Lemon, Gonnason Co. Limited** Victoria, B. C. Phone 77

OAK BAY

I have the best list of building sites in this desirable district. Taxes in this municipality are very reasonable. See me before making your selection. I can give you good value.

J. C. BRIDGMAN, 604 Broughton Street

Margate Ave., Oak Bay

FOR SALE

Modern six-roomed bungalow with two lots in garden; ideal situation, sheltered from winds; hardwood floors, furnace; garage in basement. Easy terms can be arranged.

Price and terms on application.

ARTHUR COLES
Real Estate and Insurance
1205 BROAD STREET TELEPHONE 65

CADBORO BAY, FACING UPLANDS
High Elevation, Half-Acre Blocks at $350
Unequalled View—City Water. Act quickly. Only a few, suitable for homes or campsites

BEAUMONT BOGGS & CO., LTD.
620 Broughton St., Pemberton Building.

VICTORIA BAGGAGE COMPANY
H.M. Mail Contractors

Our Specialty
Furniture Moved, Crated and Shipped
Pool Cars for Prairies and All Points East

We Can Save You Time and Money
Largest Vans in the City
Phone 2505 506 Fort St.

Carpet Cleaning
The Hamilton-Beach Method
Note—Our Only Address:
917 FORT STREET
We Buy, Sell and Exchange Carpets and Rugs
See our stock of Carpets and Rugs before purchasing
Island Window and Carpet Cleaning Co.
W. H. Hughes Phone 3815

We Advise Placing Orders for
COAL
With Us Now
Coal delivered during the Summer months is always cleaner, therefore, more economical.
Victoria Fuel Co., Ltd.
1203 Broad St.—Phone 1377
A. R. Graham E. M. Brown

The Cameron Lumber Co. Limited

SPECIALS
Short length stock of all descriptions in Shiplap, Boards, Flooring, Ceiling and Siding, at attractive prices.
Building Material of All Descriptions
Prompt Delivery
Phone 864 or 3760
Mills on Garbally Road

VERNIER CONDENSERS
Bremar-Tully 23-plate $6.50
Northern Electric, 23-plate $6.00
K. & C., 23-plate $6.00
WESTERN CANADA RADIO Supply, Ltd.
Phone 1949 648 Fort St.

Quebec Has Surplus

QUEBEC, July 13.—The surplus of the Province of Quebec for the year ending June 30, amounts to $1,339,000, according to the financial statement presented to the provincial cabinet yesterday, by the Hon. Jacob Nicol, provincial treasurer.

BURNING STOMACH
Relieved in Two Minutes With
JO-TO
Jo-To relieves gas pains, acid stomach, heartburn, after-eating distress and all forms of indigestion quickly, without harm. All Drug Stores.

EDITOR SENTENCED TO PRISON TERMS

LAS VEGAS, N.M., July 13.—Carl A. Magee, editor of The Alberquerque Trihune, was held guilty of contempt of court by District Judge D. J. Leahy here today. The decision was rendered after the close of Magee's trial for publishing articles derogatory to Judge Leahy and other officials.

Magee was sentenced to ninety days in the county jail on each of the four counts on which he was convicted, the sentences to run consecutively, a total of 360 days.

The Magee Publishing Company, which issues The Alherquerque Tribune, was fined $1,000 on each of the three counts, and $1,050 on one count.

Druggists Name Officers

TORONTO, July 13.—At the close of the Canadian Pharmaceutical Association convention here today, Burwell Griffin, of Hamilton, was elected president; W. J. Crooks, of Port Arthur, was made an honorary president, and William G. McGill, of Calgary, was elected vice-president.

MIXED COMMENT ON BRITISH PROPOSAL

PREMIER'S SPEECH GENERALLY WELL RECEIVED

Times Urges Sending to United States Promised Reply to German Note —French Opinion Reserved

LONDON, July 13.—The cabinet ministers will be busy for the next day or two in completing the draft of the British reply to the German reparations note which is to be submitted to the Allies.

The document will be accompanied by a covering note detailing for the benefit of the Allies the British Government's views on the whole question and this, it is believed, will take more time for preparation than the reply itself which, according to some reports, virtually has been drafted.

Pending a definite official statement respecting communication to the United States Government of a draft of the reply, there is a general supposition that this step will be taken. The Times today says:

"The United States Government may not be able to take any action at present, but it is deeply interested and it should be officially informed of a decision that, modest as it may be in appearance, is momentous in its possible consequences."

Many Conservatives are dissatisfied with the Prime Minister's statement. The Lloyd George Liberal faction has condemned it as inadequate. Some of the leading Asquithians have made lukewarm comments. Many Laborites are pleased.

Press Comment

LONDON, July 13.—From the earliest available editorials in the London papers it is clear that Premier Baldwin's reparations' announcement has made a favorable impression both in government and anti-government quarters. There are criticisms, of course, but they are not strongly emphasized.

The Morning Post, while maintaining its decidedly pro-French attitude, says:

"Premier Baldwin's statement seems to be the first instalment of a definite foreign policy, for which the country will be grateful."

The Daily Telegraph thinks the government's announced intention is in the interest of the Allies as a whole, asserting:

"It is expressed with the simplest and most unquestionable honesty and whatever may come of it this country will have the strength of definite and unmistakable good purposes."

The anti-government Daily News goes so far as to say: "Premier Baldwin's speech is the best and wisest statement of policy made since the Armistice and it is not likely it will be openly challenged either at home or abroad. The warmth with which it was received in the House of Commons is clear proof that the Premier has his own countrymen with him in this matter, without distinction of party."

Taking the Lead

The Westminster Gazette, also anti-government, says:

"The period of benevolent impotency is at an end and Great Britain is preparing to take the lead in a belated but determined effort to prevent the ruin of Europe."

The Daily Herald, Socialist-Labor, intimates surprised satisfaction that the Premier said as much as he did against the French policy. The paper reiterates the contention that the best solution would be an international conference on what Germany can pay.

The Daily Mail, unreservedly anti-German and pro-French, finds the Premier's statement colorless and disappointing, notwithstanding Mr. Baldwin's sincere motive.

Awaits Note

PARIS, July 13.—Prime Minister Baldwin's reparation statement was generally commented upon in French official circles today as a carefully-worded document which might lead to an agreement, this being dependent upon the nature of the note it announced as forthcoming for the French Government's perusal and assent.

Both in foreign affairs circles, at the conclusion of a meeting of a cabinet council, and at the ministry of the interior, the general tone was optimistic.

Some regret was expressed, however, that the British Premier had criticized the Ruhr occupation but was silent regarding the German passive resistance, entailing outrages and loss of lives.

It was noted that Mr. Baldwin's speech made it appear there was a complete agreement on the sentimental, commercial and economic necessity of keeping the Entente intact, but that there remained a discordance of views as to methods.

"We seem to have made precious little headway since last January in reconciling the British and French viewpoints," said one cabinet minister.

The newspaper comment is characterized by a moderation of phrase and an absence of bitterness, although the press resents what it regards as the British Premier's undue leniency with Germany.

Belgian Opinion

BRUSSELS, July 13. — Belgian opinion of Mr. Baldwin's statement yesterday as expressed by The Independent Belge considers that the pronouncement shows the British Premier to be unable completely to disassociate himself from the policy of his predecessors.

SENTENCE COMMUTED

SASKATOON, July 13.—The death sentence passed on Peter Bagatoff, Doukhobor farm laborer of the Radisson, Sask., district, for the murder of Henry Kinakin, farmer, has been commuted to life imprisonment, according to a telegram received yesterday by Sheriff Seath, of Prince Albert, from Ottawa. Bagatoff was to be hanged at Prince Albert jail on July 20.

FORD RUNS 57 MILES ON GALLON OF GASOLINE

A new automatic and self-regulating device has been invented by John A. Stransky 185 Fourth Street Pukwana, South Dakota, with which automobiles have made from 40 to 57 miles on a gallon of gasoline. It removes all carbon and prevents spark plug trouble and overheating. It can be installed by anyone in five minutes. Mr. Stransky wants agents and is willing to send a sample at his own risk. Write him today. (Advt.)

Is on Hydro Commission

MR. J. R. COOKE
member of the Legislature for North Hastings, who has been appointed a member of the Hydro Commission by Premier Ferguson.

WILL TRY TO SELL P.G.E. TO C.N.R.

SIR HENRY'S REMARK ENCOURAGES GOVERNMENT

Premier Says Past Overtures Ignored, But Bids Would Be Welcome—Private Project Reported

Renewed efforts to sell the Pacific Great Eastern Railway to the Canadian National Railways will be made in the near future by the Provincial Government, it was learned yesterday at the Parliament Buildings.

Premier John Oliver was noncommittal when asked about the proposal to resume negotiations with the Canadian National system, but stated that the Provincial Government would be glad to dispose of the road at a low figure, and pointed out that in the past several attempts had been made to interest the Dominion Government in the property.

"Our overtures have so far been ignored, but we are still looking for a purchaser," said the Premier.

Active negotiations for the sale of the road will await the return of Hon. J. D. MacLean, Minister of Railways, who is touring the mainland.

The Premier said that he was unable to confirm a report that private interests were negotiating for the purchase of the Pacific Great Eastern and that they had survey parties at work north of Prince George with a view to linking the government-owned road with the Peace River country. It is understood that engineers and surveyors, representing both the Canadian Pacific Railway and the Canadian National will be in that territory this summer plotting a route into the Peace.

The casual remark of Sir Henry Thornton, president of the Canadian National, the other day, to the effect that his company had not been asked to take over the P.G.E. and that it would hardly be proper to do so unless formally requested, has encouraged the Provincial Government, which would welcome the opportunity of selling the railroad that has cost the people of British Columbia about $60,000,000, without returning enough to pay operating charges.

CROP CONDITIONS WERE NEVER BETTER

Railway Officials on Tour of Prairies Predict Bumper Harvest—But Small Storm Damage

WINNIPEG, July 12. — "Everywhere we have found a spirit of genuine optimism, and unless extraordinary happenings occur, Western Canada is in for one of its most prosperous years," declared J. E. Dairymple, Montreal, vice-president in charge of traffic, Canadian National Railways, when he returned to Winnipeg today following a trip of inspection through the western provinces.

MOOSE JAW, July 12.—Crop conditions are uniformly good and were never more so in his experience, is the opinion of Grant Hall, vice-president of the Canadian Pacific Railway lines, who arrived here today with a party of railway officials and business men, after having made a tour of the southern portion of Saskatchewan and through Alberta.

"Beyond local damage by hail, we saw no evidence of any condition which would interfere with a wonderful harvest," Mr. Hall said.

W. A. Black, managing-director of the Ogilvie Flour Mills, of Montreal, who is a member of the party, stated that he had never seen conditions better at this time of the year.

The party left this afternoon for Regina, Saskatoon, Yorkton, Minnedosa and Brandon.

Asserts Lord's Prayer Is Used to Assist Legalized Murder

MONTREAL, July 12.—Abrupt termination of the recital of the Lord's Prayer by the act of the hangman in pulling the lever that releases the trap door at executions was strongly denounced here by Robert Bickerdike, former M.P., at a meeting of the Canadian Prisoners' Welfare Association.

"The Lord's Prayer is actually used to assist legalized murder," said Mr. Bickerdike, "and I can not understand how any pastor can dare to use this prayer on such an unchristian occasion."

TOOK POISON BY MISTAKE

SHANGHAI, July 13. — Father Robert Clark, aged 28, of Brooklyn, N.Y., a Catholic priest stationed at Sin Yang Chow, Honan Province, died in a hospital at Hankow today as a result of taking poison which he mistook for headache medicine. He was said to be the first American Catholic priest ordained in China.

Sleep-Walker Falls

WINDSOR, Ont., July 13.—John O'Connor, aged 34, fell two stories from his bedroom window while walking in his sleep. He was found by police trying to open the door of a residence across the road, and was still asleep when officers led him to his bedroom

CLEARANCE SALE — *Angus Campbell & Co. Ltd.* — CLEARANCE SALE
1008-10 GOVERNMENT STREET

Exceptional Values Are Offered July Sale Shoppers Here Today

Very frequent purchases and quick turn-overs are responsible for the new, fresh appearance of merchandise in these Clearance Sales. While groups are clearance groups, they are not old in any sense of the word, and they are marked far below regular selling prices to effect a quick clearance.

Sport Suits Reduced to Clear at $15.00, $19.75 and $24.75

Sports Suits of Wool Jersey and Fancy Tweed Mixtures, have been greatly reduced to clear this week-end at $15.00, $19.75 and $24.75
The styles are smart and the values offered are indeed out of the ordinary; in cream and the wanted colors.

Silk Frocks to Clear at $14.75, $19.75, $22.50 and $27.50

You will be delighted with the smart styles offered in these Clearance Sale groups of Silk Frocks that have been greatly reduced to sell today at $14.75, $19.75, $22.50 and $27.50

Pull-Over Wool Sweaters
IN MANY SMART STYLES
Wool Pull-Over Sweaters, in shades of navy, cardinal, camel, henna, rose, green, saxe, etc., in plain and fancy stripes. Reduced to clear at $3.75 and $5.50 and .....$5.50 — AT $3.75 AND $5.50

Crepe de Chine Blouses
Smart Crepe de Chine Over-Blouses, in shades of pink, sand and ivory, prettily trimmed with lace and insertion; all sizes. July Sale Price .....$3.75 — AT $3.75

Kayser Silk Gloves to Clear at 89c, $1.29 and $1.59 Per Pair

Kayser Silk Gloves, in regulation two dome clasp style. In black, white, and all the wanted colors; with double tipped fingers. Have been specially priced for July Sale at, per pair, 89c, $1.29 and.....$1.59

Elastic Sports Corsets Very Special at $1.90 Per Pair

Women in search of a comfortable corset for sports wear, should see this line. Specially priced to sell today at, per pair.....$1.90
In the wanted sizes, and they are excellent value at this low price.

Out-Size House Dresses
Clearing odd lines of out-size house dresses, in sizes 45 to 52 bust measure. Choose from ginghams and percales, in neat patterns .....$2.75 — Sale Price $2.75

Cotton Lisle Bloomers
Women's Cotton Lisle Bloomers, in black, white, pink and mauve. Made with reinforced gusset and elastic at waist and knees. Excellent value at.....59c — Sale Price, Pair 59c

Girls' Pleated Wool Homespun Skirts at $3.90

Girls' All-Wool Pleated Homespun Skirts, in shades of henna, saxe, brown and navy. For ages 10 to 16 years. Regular $7.90 and $8.75. Sale Price.....$3.90

15 Dozen Bathing Caps to Sell at 25c and 35c

Today, we offer Fifteen Dozen Good Quality Bathing Caps, in all the wanted gay colors, trimmed with white, and in the popular skull shape. On sale today at, 25c and.....35c

Sale of Brassieres
A Special Saturday July Sale Offering of Ten Dozen Pink Bandeau Style Brassieres, in sizes 32 to 38. Perfect fitting and a good bargain at .....50c — AT 50c

Girls' Corset Waists
Girls' Corset Waists, for ages 4 to 14 years. Perfect fitting and excellent quality. Specially priced to clear today at.....59c — AT 59c

ORANGEMEN IN THE EAST CELEBRATE

TORONTO, July 13.—Orangemen from all parts of the Province were out en masse yesterday to celebrate the Twelfth of July. The larger cities of Toronto, Hamilton, Kingston, London and Ottawa all reported large turnouts, while the more sparsely populated sections had proportionately large assemblies. The weather was ideal.

Western Ontario made a good showing during the day. At Chatham several thousand turned out. In the northern section, Sault Ste. Marie, Parry Sound and Cobalt, Orangemen responded in large numbers.

Rev. David Ness, president of the Imperial Grand Orange Council of the World, was the principal speaker in Toronto. He dealt in particular with the present condition of affairs.

PRIZE DISTRIBUTION

On Sunday Distribution of Trophies Will Be Made at Boys' Naval Brigade Camp

The camp of the Boys' Naval Brigade, which is located at Rodd Hill, will break up on Monday next.

Prizes will be distributed on Sunday afternoon to the winners of the various competitions held at the camp at Rodd Hill. These will include the Campaigner's Shield, the Langley Cup, the Great War Veterans' Cup for signalling, the Army and Navy Veterans' Gold Medal, and several others given by private donors.

Parents and visitors are invited to attend the camp on Sunday afternoon. A launch will be running at each hour between 2 and 6 p.m. from the Esquimalt town pier at the end of the car line to convey them to Rodd Hill.

PLAN RESTRICTION OF LIQUOR TRAFFIC

OTTAWA, July 13.—A conference between the governments of the United States and Canada, with a view to making reciprocal arrangements for the restriction of illicit liquor traffic is to be held shortly.

It was intimated by the Prime Minister in the House towards the end of the session that the Canadian Government had every desire to cooperate with the United States in securing observance of that country's liquor laws and the forthcoming conference is the outcome of correspondence between the two governments at issue.

Ku Klux Klan Calls For State Protection

SEATTLE, July 13.—Luther I. Powell, King Kleagle for the Ku Klux Klan in this district, who yesterday asked Governor Louis F. Hart for a detail of state troops to protect a state convention of Klansmen, to be held near here tomorrw night, today denied himself to newspapermen, sending word that he was too busy to talk.

Other Klan officials at headquarters declined to comment upon the announced intention of Sheriff Starwich to prevent the convention if the delegates attending it wore masks, but said the meeting would be held as scheduled.

HONG KONG, July 13.—Chinese robbers today raided and looted the residence of a German at Tung Shan, near Canton. Foreigners of the district are in a state of consternation.

WOMAN SUFFERED FOR MONTHS

Weak and Nervous. Made Well by Lydia E. Pinkham's Vegetable Compound

Webbwood, Ont.—"I was in a very weak and run-down nervous condition, always tired from the time I got up until I went to bed. Sleep did not rest me at all. My sister recommended Lydia E. Pinkham's Vegetable Compound to me and others told me about it, but it was from my sister's advice that I took it. It did not take long until I felt stronger, headaches left me and my appetite came back to me. I am a farmer's wife and have many things to do outside the house, such as milking, looking after the poultry, and other chores. I heartily recommend the Vegetable Compound to all who have the same trouble I had, for it is a fine medicine for women."—Mrs. LOUIS F. ELSASSER, Hillcrest Farm, Webbwood, Ont.

Another Nervous Woman Finds Relief

Port Huron, Mich.—"I suffered for two years with pains in my side, and if I worked very much I was nervous and just as tired in the morning as when I went to bed. I was sleepy all the day and didn't feel like doing anything, and was so nervous I would bite my finger nails. One of my friends told me about Lydia E. Pinkham's Vegetable Compound, and it helped me so much that I soon felt fine."—Mrs. CHARLES BEELER, 501-14th St., Port Huron, Mich.

Women who suffer from any feminine ailment should try Lydia E. Pinkham's Vegetable Compound. C

THEY CALLED HIM AN "OLD PILL"

THAT was years ago when he packed a terrible grouch, a mighty irritable stomach and a liver that refused to do the things that all good livers should. No wonder his friends called him an "old pill" and stayed away.

But that was years ago—long before he discovered Beecham's Pills and learned that two at bedtime can bring sunshine into a man's life. Today, he's an optimist, a hero to his wife, and a staunch believer in Beecham's Pills.

The cheer that Beecham's Pills bring into a man's disposition, is the incomparable cheer of sound digestion, active liver, and the regular habits that make good health.

At all Druggists.

The Daily Colonist

Established 1858
The Colonist Printing & Publishing Company, Limited Liability
1211-14 Broad Street, Victoria, B.C.

J. L. TAIT, Business Manager

Subscription Rates by Carrier and by Mail in Districts Contiguous to Victoria, Served by Colonist City Carriers:

Yearly	$12.00
Monthly	1.00

Subscription Rates by Mail:
To Canada, Great Britain, the United States and Mexico, except districts as above:

Yearly	$6.00
Half-Yearly	3.00
Quarterly	1.50

Saturday, July 14, 1923

A PIONEER BUSINESSMAN

One who in the years gone by, before physical disability put a period to his active career, stood in the foremost rank of our merchants and businessmen has passed away in the person of Mr. D. R. Ker. A native son of Victoria, his whole life was spent here, and it was one in which he attained success. Mr. Ker will be remembered by Victorians as a businessman of sound principles, excellent judgment, and, as well, a public-spirited citizen whose desire it was always to advance the interests of the community which he loved so well. As a prominent member of the Board of Trade for many years, and as its President for a term, the late Mr. Ker was a tower of strength to its counsels, both by his ability and the place of importance which he occupied in the estimation of his fellow citizens. He added strength and dignity to the discussion of those questions which come within the purview of a Board of Trade. He knew his Victoria well, and believed in its destiny. When ill health compelled him to cease to concern himself about questions of public development the loss of his matured wisdom was keenly felt. It will be recalled that he was always an active spirit where the true factors connected with progress were concerned in business, social and religious life, and in this respect he set an example to others who had won success in their careers. His death will be deeply deplored. The Colonist, which always admired the ability and characteristics of Mr. Ker, extends its deepest sympathy to his widow and children in their time of mourning.

64 YEARS A RESIDENT

Mr. Edgar Fawcett, the historian of pioneers and pioneering reminiscences, and one of the oldest of pioneers of Victoria himself, has been summoned to his rest. There are few indeed, if any, of our citizens who did not know of him, and there are many who were personally acquainted with him and enjoyed his close friendship. Mr. Fawcett for a great number of years was an honored and trusted servant of the Dominion Government in the Customs Department. In his love for this city, in the manner in which he treasured up the memory of all happenings connected with its growth and development, and in the pride he always took in recounting the experiences of the olden time, the late Mr. Fawcett was a true Victorian. In the early days he took a lively part in the social life of the community. With more mature years his private life was devoted to burnishing up his recollections of the past. He was an author, and his publication entitled "Reminiscences of Old Victoria" and his memoirs of Bishop Cridge are now works read with enjoyment and often consulted for reference.

Mr. Fawcett's was a gentle spirit, although he could feel deeply and even passionately upon occasion. Up to the time of his final illness he took a keen and absorbing interest in the development of the resources of the Province, and particularly those of Vancouver Island. He was a frequent and valued contributor to the columns of this newspaper, and his writings were always such as threw some light on the history of the past. As a raconteur he showed, up to the end, a keen, retentive memory, which he was constantly refreshing by a habit he acquired of living so often in retrospect. He may be described, indeed, as a personality of more than usual interest, for he was the repository of a fund of anecdote, and he clung closely to the friends he had made during a residence here of over 60 years. He was a gentleman of the highest moral attributes, upright in all his dealings in life, and faithful to the end. The Colonist feels that in his death it has lost a close personal friend and with the memory of that loss so poignant it extends to his family an expression of its deepest sympathy.

BRITAIN'S AERIAL DEFENCE

Details are now available of the increases proposed in the Royal Air Force. The policy is designed purely for home defence and the force for this purpose is to consist of 52 squadrons to be brought into existence as soon as possible. This means that 34 squadrons are to be added to the existing force. The additional expenditure involved this year will not exceed £500,000, and the average expenditure, including capital and maintenance, will not be more than £5,500,000. The low cost of the scheme of greatly increasing the aerial defences of Britain is due to the fact that the organization of the Air Force is at present able to absorb a larger number of squadrons than are already in existence, and, therefore, for the new squadrons the overhead charges will not be a serious item. The new organization will come under three headings—the increase in the number of R.A.F. squadrons, the creation of an auxiliary force, and the establishment of squadrons on the militia basis in which the cadres can be brought up to full strength in times of emergency.

A squadron consists of ten or twelve machines, and Britain has now 30 squadrons, not counting six which are stationed in India. Of the 34 new squadrons to be created, ten will be ready by the end of the present year. In all what Britain proposes is to have 82 squadrons, of which 52 will be allocated to home defence, the remainder being scattered throughout the British possessions. Eight and a half squadrons are now allocated to the navy. This number cannot very well be increased, as, by the Naval Limitations Treaty, the total tonnage of naval aircraft carriers is restricted to 135,000 tons. The announcement of the new British plans for aerial defence have been received with satisfaction. It is felt that this feature of home defence is now being taken up on broad and sound lines.

A DESERVING TAG DAY

The very name and the cause at stake should lead to a ready response in today's tag day for the Tuberculous Veterans' Association. A welfare league for invalid tuberculous soldiers was first formed in 1918 at Tranquille. In 1920 the soldier patients decided to launch a Dominion-wide campaign of education for the prevention and treatment of tuberculosis, not only as it affected those who had seen service, but on behalf of the general public as well. It is of interest to recall that the first local outside branch of the association was formed here in July, 1922, and since then branches have sprung up in all Canadian centres of population. The association stands strongly behind the development of clinics in each city of the Dominion. It hopes to secure the services of experts for public lectures, and expects to do much towards stopping the prevalence of tuberculosis by a sane exposition of preventive methods. The object in view is a rallying cry to everyone to subscribe to the funds of the association. Today's tag day should be a complete success.

MR. A. B. FRASER

Mr. A. B. Fraser, for many years prominently connected with the real estate firm of Messrs. Lee and Fraser, and a member of one of Victoria's prominent business families, has passed away. The late Mr. Fraser was very widely known in this city, and indeed throughout the Province. Although never holding public office, he was an ardent Liberal, and one of those who add solidity to the fortunes of any political party. Mr. Fraser won many friendships during his lifetime. He was possessed of a likeable personality and a genuineness in his outright opinions which was refreshing. During recent years he had been in ill health and was unable to participate in most of those matters, political and otherwise, which formerly engrossed his attention. He will be missed in the political, social and business life of the city, and very deep sympathy will be extended to his relatives.

A LOSS TO SAANICH

A pioneer farmer of the Saanich district, and one who has earned the respect of all with whom he came in contact in any way, has gone to his rest in the death of Mr. James A. John. He was a successful farmer because he knew how to stick to the task he had in hand. He appreciated the value of hard work. He inspired those around him by his personality to work with him, and he belonged, therefore, to the type of those who can make farming pay. Apart from his ability in this particular, Mr. John was a man of manly characteristics, high principled and popular with all who had the privilege of enjoying his society. Saanich is very much the poorer by his passing, and the farming interest particularly has sustained a loss. His many friends will extend their deepest sympathy to his family.

Sixty years a working journalist is a long span in a career, and Mr. William Houston, of the editorial staff of The Toronto Globe, who is the journalist in question, is still in harness and as interested as ever in his work. Here is The Globe's tribute to him: "When you can put an encyclopedia in a paragraph you can give some idea of the scope of experience of a veteran journalist, educator, citizen, who hasn't dazzled two generations but has served them. To be within ten weeks of one's eightieth year is to be old, according to the calendar. To be as replenished in mind and as active in body as Mr. Houston is to make the eighth decade seem like a phenomenon of very recent origin. Last Summer he walked to Whitby within the day."

Mr. G. Howard Ferguson, Premier-designate of Ontario, says that if that Province had had a financial adviser during the past four years the taxpayers would have been saved at least $4,000,000. Mr. Ferguson is determined to bring down expenditures. He realizes that this is essential to promote better times, for all that is responsible for the people's state of mind, which prevents better times, is the impression they are under that they are too heavily taxed. Nothing will induce a wave of prosperity like reduced taxation.

Note and Comment

By R. B. D.

The State Department at Washington is going to point out to the Canadian Government that serious embarrassment to citizens of the United States would follow an embargo on the export of pulp wood from this country. There is a certain grim satisfaction to Canadians in this announcement. Many actions of American politicians have resulted in serious embarrassment to Canadians. A very recent action of American politicians resulted in complete dislocation of Canadian trade and had a more than embarrassing effect upon the farming industry of this country. Canadian farmers were obliged to seek new markets for many of their products because the administration of the United States took drastic fiscal action for the protection of American agriculturists. The results of this action have not made fortunes for United States farmers, as the market quotations on wheat and other products prove, but the point is that Congress did not stop to consider the possible embarrassment of the Canadian farmer when it adopted its extremely protective measures.

• • •

In a social way the American people are delightful, as neighbors they are all that could be desired, as visitors to this country in their high-powered cars and with their well-lined pocketbooks they are more welcome "than the flowers in May," but as business men and competitors in industry they are as remorseless as time. They have erected a tariff wall that is as difficult to scale as the Heights of Parnassus. That barrier is designed to exclude everything that can be manufactured in the United States and to let in everything that can be manufactured and sold at a profit in the United States or anywhere else in the world.

• • •

That is the system Canadians must contemplate, refrain from criticizing, and overcome if they can so far as their own business interests are concerned. They have stood passively by too long while their raw material was being exploited for the enrichment of a foreign country and a foreign people. If the United States is prevented from importing our pulp wood it will be compelled to import the finished products of our forests. Blandishments are being exercised in Ottawa at present, but if these are ineffective other measures will be taken, unless the United States politician has changed his ways and has adopted new manners. There may be threats of retaliation; but the policy of exclusion has been carried to such a point that Canada may be considered practically impregnable against any further assaults.

• • •

The situation is interesting from a Canadian point of view because of the fact that it is the first time there has been an admission from Washington that there was any power in Canada that could embarass the United States. Our neighbors are willing to sell us many things; they are willing to buy from us only a few selected things, chiefly in the form of raw material. We are buying annually from them vastly more than we are selling to them; and yet the balance never inclines sufficiently to their side to give complete satisfaction. Their constant endeavor is to increase this balance.

• • •

The situation is aggravating because of the fact that there is no immediate prospect of the Canadian Government taking the action that might prove embarrassing to the Government at Washington and the people of the United States. A Royal Commission is going to be appointed at Ottawa to look into the whole situation and report upon it. Everybody knows what follows the appointment of Royal Commission to look into anything. Such a body is slow and sleepy in action; it travels all over the country, accumulating an expense account and drawing a handsome salary. It will sit long, ponder longer, and probably in the end turn in an ambiguous report containing nothing that is not already well known.

• • •

In the meantime Canadian forests, not only of pulp wood, but of fir and other woods, are being exploited for the benefit chiefly of the manufacturers of the United States. A city of ample proportions is rising already in the state of Washington, and it is being sustained and nourished largely by the products of British Columbia forests. If the conditions were reversed, if Canada were the beneficiary and the United States the placid sheep that was being swiftly shorn, there would be quick and certain action.

The sun is rapidly refuting all aspersions that have been aimed at his capacity and putting prophetic astronomers to confusion. A few weeks ago the charge was made that the source of all light and heat was losing his power; that his fires were dying down. Many people in the Central and Eastern parts of this continent have fallen victims to the fervent heat of this rapidly cooling orb that rules the day and warms up the atmosphere for the night. And just to prove that the sun is quite as warm on one side as the other, as the colored philosopher would say, dozens of persons in England and on the continent of Europe have been blasted by its rays. Evidently the orb that serves our earthly ends has unsuspected sources of fuel supply.

The first iced car run between Chicago and New York was in 1867.

Poems That Endure

Untwisting all the chains that tie
The hidden soul of harmony.
—John Milton

FROM THE "ODE TO A NIGHTINGALE"

Thou wast not born for death, immortal bird!
No hungry generations tread thee down;
The voice I hear this passing night was heard
In ancient days by emperor and clown;
Perhaps the self-same song that found a path
Through the sad heart of Ruth, when, sick for home,
She stood in tears amid the alien corn;
The same that oftimes hath
Charmed magic casements opening on the foam
Of perilous seas, in fairy lands forlorn.

Forlorn! the very word is like a bell,
To toll me back from thee to my sole self!
Adieu! the Fancy cannot cheat so well
As she is famed to do, deceiving elf.
Adieu! adieu! thy plaintive anthem fades
Past the near meadows, over the still stream
Up the hillsides; and now 'tis buried deep
In the next valley-glades:
Was it a vision or a waking dream?
Fled is that music—do I wake or sleep?
—John Keats.

By the Way—

(Copyright, 1923, North American Newspaper Alliance)

Envelope First Used 226 Years Ago

THE first envelope of which there is any knowledge inclosed a letter sent 226 years ago by Sir William Turnbull to Sir James Ogilvie. The epistle dealt with English affairs of state, and, with its covering, is carefully preserved in the British Museum. At that period, and long afterward, it was the general custom to fold letters and seal them with wafers of wax.

Early in the last century envelopes began to come into more general use and stamped adhesive envelopes achieved wide popularity in England shortly after the establishment of the penny posts in 1840, and by 1850 were largely used on this side of the Atlantic. The first machine for the manufacture of envelopes was patented in 1844 by George Wilson, an Englishman, and improvements were made the following year by Warren De La Rue and E. Hill.

Letters to the Editor

No letter to the editor will be inserted except over the proper signature and address of the writer. This rule admits of no exceptions.

Boxing Tournament

Sir,—I wish, on behalf of the committee of the Sailors' Club, Esquimalt, to thank the parties who so generously assisted in making the boxing tournament last evening the success it proved to be.

The prizes were generously donated by His Honor the Lieut.-Governor, Sir Frank Barnard, Mr. Jack Rithet, Mr. A. C. Burdick, Mr. Redpath (who, by the way, gave two prizes), Mr. Arthur Coles, Mr. Jerry Bolton, Mr. Harry Maynard and Mr. H. E. Newton.

I wish also to especially thank The Colonist and The Times newspapers for the very generous space given us, and The Colonist for doing the necessary printing at cost price; also the B.C. Electric Railway Company, who permitted us to place our advertisement on the street cars without cost, with the result that the Sailors' Club has very materially benefited from the entertainment.

I think we all appreciate that the entertainment was the best of its kind given in Victoria for a long time, and as an exhibition of good, clean sport it could not be surpassed.

The success was entirely due to the untiring efforts of Lieut. Watson, of the Royal Canadian Navy, ably assisted by Chief Petty Officer Kinch, and by Mr. Davies, who had the entire management of the ring, and it was indeed a treat to all who attended to see the way in which these three gentlemen conducted the affair.

Last, but not least, one must not forget the contestants themselves, who, without doubt, put up one of the most sporting exhibitions of boxing which it has ever been our pleasure to see in Victoria, and which demonstrates the fact that the good old British sport is still as much alive as ever.

It is the intention of the committee of the Sailors' Club to make these boxing tournaments a semi-annual event. We think the public will appreciate our efforts to keep the good, clean sport to the fore in Victoria, and it will be our main object to keep the standard as high as that established last evening.

R. H. POOLEY,
Chairman, Sailors' Club.
Chancery Chambers, Victoria, B.C., July 12, 1923.

Municipal Finances

Sir,—I notice in your issue of July 13, on page 1, an article headed: "Demand a Showdown With Ratepayers." The article in question is apparently applicable to Vancouver.

It seems that some time not long ago, Vancouver voted on a number of by-laws for large expenditures of money, and as Vancouverites were not as liberally minded as people residing in Victoria, they turned these by-laws down. I presume they had a good reason for doing so, namely, too much incumbrance already.

The fact of the matter is, Mr. Editor, our governments and municipalities have gone into hysterics over spending money, and our taxation has been, and is, almost unbearable. A good many people have had to sacrifice their holdings and more will very unwillingly have to do the same. Although the ratepayers turned down the bylaws placed before them, the would-be rulers propose to spend in the neighborhood of $20,000 on something they say won't be adopted again. They apparently ignore the voice of the people. This is the medicine which has been dished up to us burdened ratepayers in Victoria. The late Mr. R. Porter said the cemetery question could only be settled by the ratepayers, but Mr. Marchant found a way of settling the question by purchasing a piece of property, partly rock, for a sum of money, but we don't know how much. Could you give us some information about this property, five and a half miles away from our city, Mr. Editor?

I have made inquiry frequently regarding the price paid in this foolish deal, but I never saw anything in print reliable, neither could I find out anything at the city hall, or elsewhere as the sum the city will have to pay for the property and surveying, etc.

We voted on three by-laws a short time ago, and ratified them all. They consisted of an overdraft in the bank, finishing the Johnson Street bridge, and paving the street on the west side of the bridge. The three by-laws combined didn't amount to one million dollars, but I notice they are making application for a loan of about a million and a half.

Could you tell us, Mr. Editor, why they didn't place the lump sum they intended to borrow in front of the ratepayers, so that we would have understood what sort of a mix-up we were up against? If my mind serves me right, the three by-laws were bank overdraft, $750,000; $90,000 for finishing the bridge, and $85,000 for paving, which amounts to $925,000.

Our city is proposing to borrow almost twice this amount. I have spoken to quite a number of ratepayers re this large sum we are borrowing every year to carry on the business of our city, but have, up to the time of writing, failed to get any explanation. I think the ratepayers are entitled to some explanation about why their credit is being sacrificed in such an extravagant manner.

We have not forgotten about voting on the improvement tax at the last municipal election, and how the people turned it down. But their voice was ignored. It seems to me, Mr. Editor, that a man doubling his fist and striking it on the desk, and telling the people what they will have to do, etc., is a poor antidote for the existing evils of our day. A $2,000,000 loan by the Provincial Government! $1,500,000 by the city! Surely we are going some.

THOS. JNO. THOMPSON.
1018 Oliphant Avenue, Victoria, B.C., July 13, 1923.

SUGGESTS ENLARGING REGULATIONS' SCOPE

Harbormaster Says Owners of Rafts Having Fish in Crates Should Be Prosecuted

A suggestion that the city's regulation in regard to fish crates be amended so as to permit, not only prosecution of the owners, but also the men in charge of fish rafts or connected with them in any way when live fish are found in crates, is contained in the letter from the Harbor Master, Captain Charles E. Clarke, in answer to the City Council's request that he compel the removal of the fish rafts.

The Harbor Master points out that the removal of the rafts from their present position at the foot of Turret Rock, would simply result in removing them further from supervision. He asks where the rafts could be moved to, and claims that further difficulty in getting fish to market would result in an increase. It is not necessary to have rafts in order to have fish crates, he points out, it being possible to sink the crates anywhere, marking the spot with a small float attached to a cord.

Remarking upon the fact that the city's difficulty is to find the owners of the fish crates, and that proof of ownership would be a difficult matter in any event, Captain Clarke suggests that the scope of the regulations be extended to permit prosecution of the men in charge of the rafts or connected with them in any way. Most of the rafts already bear the names and addresses of storekeepers in the city, he adds, asking why they should not be considered liable.

Dr. A. G. Price, City Medical Health Officer, has again visited the spot where he and his assistants recently smashed some fish crates. He found one of the crates repaired, and was informed that it was to hold herring, and intends to keep a close watch on the rafts. If he finds crates containing fish, he will again destroy the structures.

Dr. Price found some live fish in a tank on board a boat, and was informed that they had just been caught. He ordered that they be removed within a certain time, and the instructions were carried out.

German "Joiners"

The Club of Unrecognized Geniuses is the latest manifestation of the German passion for "joining" something, writes Caroline V. Kerr, from Berlin to The New York American. No German is thoroughly happy unless he is a member of an organized whole, be it a bowling club, a "skat" club (the national game of cards), a "Gesangverein" or a trades union.

Everyone wishes to be affiliated with a band of kindred spirits, whether they be fools or geniuses, and thus it happens that every category is organized.

There are societies of "rich men, poor men, beggar men, thieves," for it is a notorious fact that even the beggars of Berlin have a highly organized union with a constitution, by-laws, fines and fees.

Recognized genius can stand alone, but when unrecognized it needs the props furnished by intercourse with fellow sufferers to whom they can air their grievances and thus find balm for their injured souls.

Qualifications for Membership

Every person whose invention has either not been granted a patent or has proved a drug upon the market is eligible for membership in this Club of Unrecognized Geniuses. These rejected inventions are submitted to an investigating committee, whose business it is to test their merit, and if found worthy to undertake an active propaganda in their behalf.

The club now has a membership of sixty, who may be considered fairly representative of the great aggregate of unrecognized genius throughout Germany.

The members remind one of passive heroes in a tragi-comedy, appearing from the side-wings of the stage of life, attired in fantastic costumes and makeups, and acting the part written for them by fate. They wear the so-called "plastrons" and adjustable cuffs of a past generation, and affect the long hair which once stood for a peculiar brand of genius and intellectualism.

Some of the Inventions

They consider themselves the unpaid creditors of a century before which they have cast their precious pearls. These pearls are of the most heterogeneous sort. Some are harmless, some are complicated, but all are grotesque, and the majority of them futile.

One man upon whom, by some trick of fate was bestowed the pacifistic name of "Gottfried" ("God's Peace"), is the inventor of a powder warranted not to kill, but only to place the victim hors de concours. Thereby, battlegrounds would be turned into playgrounds, and the high-sounding "field of honor" would have to be thrown into the discard, as it is a question as to whether this term could be applied to a battle in which there were no dead.

An inventor of "illusions" has perfected an artificial "Fata Morgana," in the shape of a mirror designed to reflect proceedings in an adjoining room; in other words, an instrument of espionage; another a map in the shape of a handkerchief, which enables the owner to combine a cold in the head with the instructive study of geography.

FARM CROPS SUFFER DAMAGE FROM HAIL

Saskatoon District Swept by Storm Which Does Injury to Grain—Heavy Rains Follow

SASKATOON, July 13.—The second severe electrical, wind and rain storm within twenty-four hours swept over this part of Saskatchewan between 6 and 7 o'clock last night. Almost an inch of rain fell here.

Hail fell at Glidden, Sask., two stations south of Biggar. Orange demonstrations at Biggar were interrupted. Heavy hail fell throughout the Battle Bend, Estervale and Sugar Bowl districts in Alberta.

Crops on the farms of E. Pope and C. W. Main, or Battle Bend, were almost totally destroyed.

Several farms in the region of Vonda sustained fifteen to thirty per cent damage.

Russian Countess' Death a Mystery

ROME, July 13.—The Russian Countess Claudia Kapnist, aged 26, formerly the Baroness Meller Zavomelsky, was found dead today at the foot of a terrace at the Villa Sforza, where she lived with Countess Sofie Ferzn.

Countess Kapnist was a daring aviatrix and had just brilliantly passed examination as a pilot. It is not known whether her death was due to accident or intent.

FIFTY YEARS AGO TODAY

(From The Daily British Colonist of July 14, 1873)

Nearly Repeated—History is said to repeat itself. Fred Paine was out sailing on Sunday in a tiny boat, and when off the mouth of the harbor up jumped a great whale, with yawning, cavernous jaws, within ten feet of the boat. The fish threw his entire length out and flopped the water again as he went down. Presently he poked his great nose above the surface and spouted so vigorously as to almost swamp the craft and drench the occupant to the skin. After this exploit the saucy rascal dove and was seen no more. Mr. Paine's father was named Jonah.

Water Question Settled—We understand that an offer from a responsible citizen will be laid before the City Council at the next meeting offering to supply the citizens of Victoria with an ample supply of good, pure, fresh water at the same rates charged by the Spring Ridge Water Works, and, furthermore, give free of charge the fresh water required by the fire companies for their steam engines at the wharf.

Interesting Values in Better Quality Furniture

A Weiler-Made Chesterfield

The part of this Chesterfield which you cannot see is fully guaranteed. The style is a handsome, roll arm effect, with one piece seat and back. Springs are deep and comfortable and the tapestry covering is exceptionally high-grade. A great bargain at ..... **$85.**

Two Upholstered Easy Chairs

Two only, Upholstered Easy Chairs to match the above Chesterfield. Springs and hair filling are guaranteed first quality, and the designs are exceedingly comfortable. Special, each **$49.50**

Natural Cane Easy Chairs

Special at **$8.75**

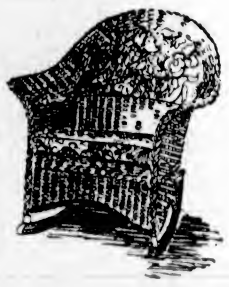

Arm Chairs of similar quality are regularly priced at this figure without upholstered seat and back which adds so much to the comfort and appearance. There is a wide choice of cretonne coverings in this selection. Remember to inspect these special values today.

Handsome Living-Room Chairs

A few sets only, high-grade Living-Room Chairs in Jacobean oak and mahogany. Cane insert back and tapestry spring seats. Specially priced, each **$29.50**

Tennessee Red Cedar Chests

The aromatic scent of Tennessee cedar is certain protection against moths. These chests are of generously large size, beautifully polished and finished with copper bands and casters. Special values from **$28.50**

WEILER BROS LIMITED

COMPLETE HOME FURNISHERS

We Pack, Move and Store Household Effects

The Home Studio Offers Every Assistance in the Creation of Beautiful Homes

"See Rose and See Better"

Come in one day this week and let me test your eyes. Let me tell you about my high-grade, accurate service and unusually low fee.

$4.50 For Glasses Complete

J. ROSE

Graduate: Bradley Institute
Registered Under Optometry Act of B.C.
1013 Gov't. St. Telephone 3451

The "Red Arrow" Store

English-Made Flannel Trousers for Men

We have a good assortment of Trousers in both white and grey. All well made and of good quality.

WHITE TROUSERS
$8.50 and **$10.00**

GREY TROUSERS
$5.75, $7.00 to **$10.**

J.N. HARVEY LTD.

614-616 Yates St.
417 Hastings Street, Vancouver

ESTABLISHED 1885

$1.95, $2.95, $3.95
Ladies' Specials
IN
Oxfords and Pumps
SEE WINDOWS
MAYNARD'S SHOE STORE
649 Yates Street Where Most People Trade Phone 1232

SHELL
We have arranged for a supply of small cleaned clam shell. A local product.
VICTORIA FEED COMPANY, LIMITED
1901 Government Street Phone Two-Nine-Oh-Eight

Provincial Summer School for Teachers
HIGH SCHOOL, VICTORIA JULY 9th—AUGUST 10th
We Carry Full Line Text Books and Supplies
LITCHFIELD'S LTD
Booksellers Stationers
1109 Government Street

Vicream—Served With Fresh Fruits It's Delightful
Costing half as much as table cream, but rich, refreshing and a perfect food.
Vancouver Island Milk Producers' Association
930 North Park St. Phone 663

OUR REPUTATION FOR INTEGRITY IS THE PUBLIC'S PROTECTION
B.C. FUNERAL CO.
HAYWARD'S LTD.

Sheffield Plated Ware
Just arrived from Sheffield, England, a beautiful assortment of Tea Sets, Entree Dishes, Fruit Bowls, Flat Ware, etc.
THE J. M. WHITNEY CO
JEWELLERS
Corner of Yates and Broad Streets

Very Refreshing on a Warm Day
to sit at luncheon most appetizingly served at tables overlooking the lake, have a swim and a "Lakeside Special" Fresh Strawberry Sundae, and end a perfect day with a dance.
Hamsterley Lakeside
Mile 9, Sidney Highway

THE PARK BOATHOUSE
Brentwood. One Boat—One Day—One Dollar
Every boat was engaged last Sunday and Monday. Why?
Because the public realizes that at the Park Boathouse they receive the best value for their money.
There is only one PARK Boathouse, one hundred yards past the Hotel towards Butchart's Gardens.
Telephone 14R, Keating
BRENTWOOD PARK COMPANY

SHUT OUT THE FLY
Use Window Screens and Screen Doors. For Sale At
People's Cash Hardware
45c and $2.50
615 View St. We Deliver Phone 2886

Quality Tells JAMESON'S That's Why
TEAS and COFFEES

LIGHTING FIXTURES that are different.
Handsome in design and finish. Call and see our display—get our prices.
Murphy Electric Co.
615 Fort St. Phone 3805

CAMPERS!
Gets Cells for Your Flashlights at
Sun Electric Co.
643 Yates St. Opp. White Lunch

An increasingly large number of careful buyers now insist on
CAREY'S
Teas and Coffees.
Phone 2052 We Deliver. 716 View

Nothing will ever swerve
Us from the best kind of service.
Dominion Plumbing
AND HEATING CO., LTD.
Phone 7181 733 Fort St.

ENVELOPES AND STATEMENTS
Printed at Short Notice
Send Us Your Orders
Sweeney-McConnell, Ltd.
Rubber Stamps 1012 Langley

NO COUNCIL MEETING ON MONDAY EVENING

Finding that most of the business on the civic agenda paper had been cleared up, Mayor Hayward yesterday announced that there would be no Council meeting held on Monday evening, as at first intended, and that the next meeting, unless something unforeseen occurs, will be on Monday, July 23. As far as the comptroller question is concerned, the Mayor is not sure whether Alderman Sangster will be back from Calgary by Monday, and does not wish to have final action taken in the matter of the duties of the comptroller and treasurer until the alderman is home.

Girls! Girls!!
Clear Your Skin
With Cuticura
Soap, Ointment, Talcum, 25c. each. Sold everywhere. Can. Depot: Lymans, Limited, St. Paul St., Montreal.

GOODYEAR
ALL-WEATHER AND WINGFOOT

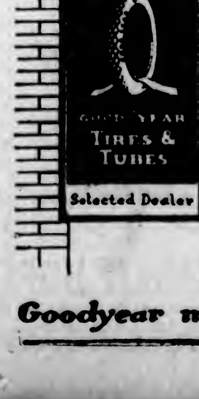

Seek this sign for unprejudiced tire advice
Goodyear means Good Wear

MAY NOT REQUIRE SENATE'S ACTION

GOVERNMENT SEEKS OTHER LIQUOR SOLUTION

Attorney-General Hurrying South to Plan New Course of Action—Senators Ruffle Premier

Members of the Provincial Government, especially Premier John Oliver and Attorney-General A. M. Manson, are giving consideration at present to the various courses of action which suggest themselves following the failure of the Senate of Canada to pass the proposed amendments to the Temperance Act giving power to the Provincial authorities to control liquor export warehouses.

Just what the Government will do in furtherance of its campaign to check bootlegging operations will not be known for several days, but it is evident that the Oliver administration does not intend to wait for another session of the Senate before taking drastic action of some kind or another. Meanwhile Attorney-General Manson is hurrying south from Prince Rupert, where he heard of the defeat of the amendment and subsequently delivered a fiery speech in which he assailed the senators, describing them as "fossils of the Red Chamber."

Mr. Manson will be back at his desk in the Parliament Buildings on Monday morning and a conference between the Premier and Attorney-General is scheduled for early in the week, when a plan of action designed to improve liquor conditions in British Columbia will be discussed. Although members of the Government have in the past asserted that the Provincial authorities were helpless to improve matters and halt bootlegging without the passage of the Temperance Act amendment, they hope to work out some scheme that will not place the Province solely dependent on the Senate.

Mr. Manson Prepared

"There isn't the slightest doubt that Mr. Manson will have a good deal to say when he gets back," the Premier said yesterday. "He usually does, on matters of this kind."

Mr. Oliver has been considerably ruffled by assertions of Conservative senators who, on their return to their British Columbia constituencies from Ottawa, have blamed the Provincial Government for the defeat of the Temperance Act amendment.

"We'll take care of them later on," he said.

American newspapers which have been featuring articles on the international bootlegging out of British Columbia are now publishing stories, indicating that, as a result of the Senate's action, the rum-runners have been given another indefinite lease of life and that the flow of booze across the border may be expected to increase in volume from now on. Papers such as The Portland Oregonian, which has carried on a campaign bordering on bitterness against the British Columbia Government as a result of bootlegging activity, are publishing stories intimating that there is no present hope for improvement in conditions; that the lid is off and isn't likely to be replaced.

Opinion in Seattle

SEATTLE, July 13.—The Canadian Senate's failure to pass the Temperance Act amendment as originally introduced is regrettable," declared District Attorney Thomas P. Revelle today. "Had the act carried it would have meant death to the nine private exporting concerns in British Columbia now supplying the bulk of liquor to this country and consequently a great deal less work for our prohibition and customs departments.

"I believe that fully 90 per cent of the liquor coming into this country was originally imported by these private export houses from American warehouses. These warehouses are illegitimate concerns and the sooner they are put out of business the better, both for this country and British Columbia."

COURT OF APPEAL

Last of List of Thirty-Five Cases Was Disposed of Yesterday in This City

The last of a list of some 35 cases was reached in the Court of Appeal yesterday, when hearing was begun in the appeal of the Glenmore Irrigation District from the judgment of Mr. Justice Gregory, who awarded damages in the sum of $600 to S. T. Elliott, a farmer of Glenmore, Yale, who sued the irrigation company in respect of alleged damages to his crops and lands by reason of the overflowing of the defendant company's ditch.

The plaintiff claimed $6,625 in respect of alleged damage to his lands, crops and fruit trees, but the award was based solely on the trial judge's estimate of damage to crops sown in the Spring of 1921. The irrigation works from which the damage arose were constructed in 1910, and operated by their makers until 1920, when they were taken over by the defendant company under the provisions of the amendment of that year to the Water Act.

Mr. H. B. Robertson, K.C., appearing with Mr. T. G. Norris for the defendants-appellant, argued that the proper remedy for the plaintiff was by way of arbitration; and that the Water Act had not been complied with in the preliminaries of the action. The hearing will continue next Monday, when Messrs. W. C. Brown, K.C., and R. G. Ritchie will reply in behalf of the plaintiff-respondent.

Rex vs. Simmons

Judgment in the case of Rex vs. Simmons will be delivered by the court next Monday, it was announced yesterday by Chief Justice Macdonald. The appeal, which opened here last Monday, is that of Elsie Simmons and Henry Greenwood, convicted by an Assize jury before Mr. Justice Morrison of attempting the murder of Mrs. Christine Smith by dynamiting a house of ill-fame in Revelstoke.

Removes Wrinkles and Refreshes Tired Faces

As the skin tends to expand in warm weather, causing wrinkles to form, a good astringent-tonic lotion should be used these days. Dissolve an ounce of pure powdered saxolite in a half pint of witch hazel. Bathe the face in this and see how quickly the wrinkles and furrows will disappear—and how much younger you will look! There's nothing better for sagging cheeks or double chin, or for enlarged pores.

Use this harmless lotion during the heat of the day, and you will find it wonderfully refreshing. You will lose that wilty, tired look. Be sure to ask the druggist for powdered saxolite. (Advt.)

OBITUARIES

READ—The funeral of John Mathuen Read took place yesterday afternoon from the B.C. Funeral Company's Chapel at 2 o'clock, where service was conducted by Rev. G. W. Johnson at the chapel and grave. Many friends attended and the casket was covered with flowers. The following acted as pallbearers: Messrs. Henry Callow, D. Bamfield, D. McLean, T. Salveson, J. Styles and J. Nankavill.

LOWE—The funeral of Mrs. Jeanetts Lowe will take place this afternoon, leaving the B.C. Funeral Company's Chapel at 12:30 and proceeding to Holy Trinity Church, Patricia Bay, where service will be conducted at 2 o'clock. Interment in Holy Trinity Cemetery.

WORK—The remains of Mrs. Dorothy Ann Work will be forwarded by the B.C. Funeral Company this afternoon to Nanaimo for interment.

KELLY—The funeral of Mrs. Ella May Kelly will take place this afternoon from the B.C. Funeral Company's Chapel, where service will be held at 3 o'clock. Interment in Ross Bay Cemetery.

BOARD OF DIRECTORS OF Y.W.C.A. MEETS

New General Secretary Was Warmly Greeted at Session Yesterday—Much Business Dealt With

The Board of Directors of the Y. W.C.A. met at their headquarters, 745 Yates Street, on Friday afternoon, Mrs. Geo. Piercy, president, in the chair, who at the commencement of the meeting warmly welcomed Mrs. Bishop as general secretary, the latter having taken the position at the busiest time of the year. In the absence of Mrs. Nivin the treasurer's report and detailed financial statement were presented by Mrs. Beckwith, convener of finance committee, afterwards requesting committees who had not already done so, to send in their estimate of budget for the coming year. Miss Denny, corresponding secretary, reported on arrangements made for a Russian travelogue later in the season. Other correspondence included arrangements for a British Columbia convention being held in Victoria early in October, for Y. W. secretaries and board members.

Greetings to the general secretary from the Dominion council, Dr. Jean Carson, of Vancouver, and the Western field secretary, were received, as well as a very kind letter from Mrs. McNaughton, member of Victoria board, now visiting in Vancouver.

Mrs. Kingham reported for the house committee, both the main building and annex on Courtney Street being filled to capacity. One hundred and twenty-five transients registered during June, with fifteen permanent girls. The transients included a family from Honolulu, Miss Kate Lane, late of Dominion Council of the Y.W.C.A., and many others.

Miss Litt Smith has returned from her vacation and Mrs. Bremble, house matron, has been granted three months' leave of absence. Miss Budd, late of the Y. W. staff, is to be asked to fill the vacancy.

Mrs. Moore reported for the educational committee, giving a list of classes to be formed during the coming season, also announcing a garden party to be held at her home on St. Charles Street, on Thursday, August 2. Miss Fraser was added to Mrs. Moore's committee. Announcement of the C.G.I.T. picnic was also made. Mrs. Plaskett read the interesting report of the travellers' aid secretary, letters of appreciation of this work being received by Miss Scholfield. Donations during the past month for this important work were received from the following: St. John's Guild, First Presbyterian Church, Lady Douglas Chapter I.O.D.E., Florence Nightingale Chapter I.O.D.E., Camosun Chapter I.O.D.E., Esquimalt Chapter I.O.D.E., R. V. Harvey Chapter I.O.D.E., and Strawberry Vale Women's Institute.

Mrs. Adams, in her report on religious work, urged the support of all, not leaving the responsibility to one committee, which was mainly concerned with religious work—not finance.

A tea was very kindly given by Mrs. Adams at her home on June 27.

Other reports given included social committee, by Mrs. Mitchell; publicity committee, by Mrs. H. H. Smith; membership, by Mrs. Macdonald. Mrs. Ward and Mrs. Twyning had recently become members.

CITY'S TEMPERATURE RISES OVER EIGHTY

Victoria Has Second Warmest Day of Year—Mr. Napier Denison Predicts Warm Weather

Victoria yesterday experienced one of its warmest days thus far this year, the thermometer at the Meteorological Observatory on Gonzales Hill recording the high temperature of 82 degrees. The time of day when the heat was at its height in the city was about 3 p.m., while two hours later the temperature had dropped to 73 degrees. The warmest day here this year was June 28, when the thermometer reached the high point of 86 degrees.

That Victoria and other Coast cities would have at least several more days of fine and warm weather was predicted last night by Mr. Napier Denison, director of the Dominion Meteorological Observatory, Gonzales Hill. He stated that good weather was being experienced all over the western part of the continent, and that the sunshine was in evidence from early morning until late at night.

The temperature in this city yesterday compared favorably with the other cities on the Pacific slope, only one other place being as low as Victoria, Vancouver also having 82 degrees. Seattle's temperature was 86 degrees; that of Portland, 94; Kamloops, 94; Penticton, 90; and Grand Forks, 94. Showers and thunder storms occurred yesterday in Southern Alberta and Manitoba. Winnipeg's high temperature was 86; Prince Albert, Sask., 84; Calgary, 80; and Battleford, Sask., also 80.

The highest temperature that Victoria has ever had during the last fifty years was on July 7, 1920, when the thermometer went up to 91.3 degrees.

CITY MAINTAINS HEALTH STANDARD

REPORT FOR HALF YEAR IS EXCELLENT

Infant Mortality Rate Continues Low—Cancer and Tuberculosis Continue About Same

Victoria's reputation as a city of unusual healthfulness is sustained by the report of the city's Medical Health Officer, Dr. A. G. Price, for the first six months of this year.

Last year Victoria had the lowest infant mortality of any city in Canada, the rate being only 45.1 per 1,000 of population, and so far this year the fine record has been well maintained, although the rate for the first half is 48.4. In 1921 it was 48.1, and in 1920 the rate was 51.3.

The birth rate and number of marriages, according to the report, has fallen off, while there is a fractional increase in deaths. However, Dr. Price points out that these rates are based on the census population figure, which he believes is now too large in view of the exodus of so many citizens. The rates per thousand of population for the half year, as compared with those of last year, are as follows:

	1922	1923
Births	24	20.1
Deaths	12.2	12.8
Marriages	10.6	8.47

No Cases Reported

A most unusual feature of the local health situation is the fact that during the whole of last year there was only one case of infantile diarrhoea reported, and in the first six months of the present year there has not been a single case.

Cancer, which is characterized by Dr. Price as a dark spot in all health reports of the present day, continues to be about as prevalent as last year. There were 70 cases reported last year, and for the six months of 1923 there have been 31.

Tuberculosis also shows about the same prevalence as last year, the half-year figure being 17, as compared with 34 for the whole of 1922.

"The epidemic of measles appears to be lessening, and will probably die out during the coming month," states the June report just issued. "Other than measles the city is very free from infectious diseases."

Measles Decline

The measles epidemic reached its height in May, with 303 cases, while in June there were only 124. Four cases of chickenpox and one of scarlet fever were the only others of infectious diseases reported during the month. During the six months there was only one case of influenza, and that was in February. Only one new case of pulmonary tuberculosis was reported in June.

The number of days spent by city residents in the Jubilee Hospital was lower in June than in any other of the six months. The end of June found thirty-five Victoria residents in the institution.

The birthrate was higher in June than in May, and the deathrate also showed a slight increase. The marriages took a jump, there being forty-four during June, as compared with seventeen in May, and thirty-three in April.

No foodstuffs were condemned during June.

COMMEMORATE FALL OF FRENCH BASTILLE

Army and Navy Veterans Will Hold Smoker in Honor of H.M.S. Curlew and Patrician

The Victoria unit of the Army and Navy Veterans of Canada will hold a grand smoking entertainment this evening at 8 o'clock in their club quarters, Hamley Building, in commemoration of the French National Day, the anniversary of the fall of the Bastille. The officers and bluejackets of H. M. S. Curlew and H. M. C. S. Patrician will be the guests of honor at tonight's function, which will be presided over by Comrade Seymour Rowlinson, president of the organization.

The veterans have gone to considerable trouble in order to provide an excellent programme and assure the success of the concert. In addition to members of the Army and Navy Veterans' Association, the H. M. S. Curlew's concert party will take part in the entertainment.

The programme will be as follows: Silent tribute; toast, "The King;" toast, "The French Republic;" toast, "Officers' and Ships' Companies of H. M. S. Curlew and H. M. C. S. Patrician;" song, selected, W. Draper; song, comic, Tom Obee; accompanist, W. Draper.

H. M. S. Curlew's concert party, under the direction of Lieutenant F. R. Swinley, R. N.—Song, selected, W. Hebblethwaite; quartette, C. George, W. Connolly, L. Turner and P. Giddy; duet, "Rivals," C. George and A. Green; monologue, W. Connolly; song, selected, A. Green. Interval, five minutes. Banjo, selected, W. Hebblethwaite; duet, selected, L. Turner and W. Connolly; song, selected, C. George; song, selected, J. Hibbert; accompanist, G. Lemon; comic recitation, Lieutenant Pay Cossette, R. C. N. (H. M. C. S. Patrician); chorus.

Reader Takes Newer Form of Iron—Feels Years Younger

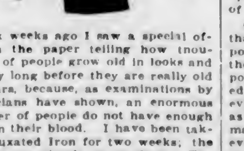

"Six weeks ago I saw a special offer in the paper telling how thousands of people grow old in looks and energy long before they are really old in years, because, as examinations by physicians have shown, an enormous number of people do not have enough iron in their blood. I have been taking Nuxated Iron for two weeks; the results are simply astounding. The roses have come back in my lips and cheeks, and I can conscientiously say that I feel ten years younger."

The above is a typical hypothetical case showing the results that have been achieved by a great many people since we started this "satisfaction or money back" offer on Nuxated Iron. We will make you the same guarantee. If, after taking the two weeks' treatment of Nuxated Iron you do not feel and look years younger, we will promptly refund your money.

Call at once for a bottle of Nuxated Iron at your local druggist's. (Advt.)

LORENZ REWARD IS AGAIN IN LIMELIGHT

Members of Police Department Granted Leave to Testify as to Who Earned It

Officers of the Victoria Police Department will have full liberty to present evidence in respect to the person who was responsible for securing evidence leading to the securing of the murderer of the late Ernest Lionel Lorenz, according to a decision made last night by the Victoria Police Commission.

Whether or not there will be any reward for such evidence is at present a moot question. Mayor Hayward, giving a brief resume of the actions taken so far by the City Council in respect to it, stated that the city fathers had been legally advised that the Council was not legally bound to grant the $1,000 reward originally mentioned. He passed no opinion relative to the moral aspect of the situation.

Commissioner Staneland asserted that so far as the members of the police department were concerned, they intended laying no claim to any portion of any reward, but they wanted a clear hand in order to present evidence before any court or tribunal as to what person or persons were mainly responsible for gathering the evidence upon which Ronald Smith, the slayer of Lorenz, was convicted.

The Mayor stated that no reward in any event would be paid by the city until the point of responsibility was definitely proved. He thought a decision would have to be made by a process of elimination.

Did you know that because gasoline evaporates and loses its "pep" while standing, a car that is stored for any length of time is quite likely not to start unless encouraged with some fresh fuel? That if the radiator is filled too full a pint or more of water will syphon out through the overflow pipe after the engine has warmed up?

July Sale of
Gingham Dresses
$4.95

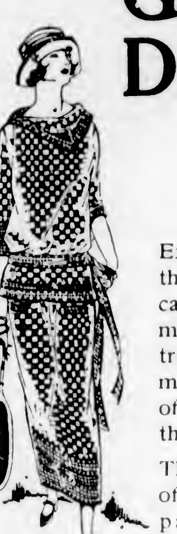

Examine the quality of this material, note the careful details of workmanship, the dainty trimmings, and you will marvel at the possibility of our being able to sell them at such a low price.

There is a big selection of large and small check patterns in all colors from which to choose.

728-730 Yates Street
Scurrah's LIMITED
Phone 3983

BUY DIRECT FROM THE MANUFACTURER
PAINTS, STAINS AND VARNISHES
WILLIAMS & HARTE, LTD.
("Neg" Paint Coy.)
Manufacturers and Dealers in Painters' Supplies
1302 Wharf St. "Cheaper and Better" "Made in Victoria"

Constipation
! ! !
—the cause of many ills and deaths. Send NOW for free book called "Elimination." Our treatment is free from medicine and knives. Act now—write, phone or call.
Kippen's Hygienic Health Society
Phone 593 314 Campbell Bldg.

Cameron's
Ideal Dry
Summer Fuel
$4.75
Per Big Double Load
Above Price Strictly Cash in Advance
Office in Moody Block
Corner Yates and Broad
Phone 5000

ARTHUR HOLMES
For
Khaki Knickers or Bloomers, Bathing Suits Boys' Blouses
1314 BROAD STREET

Special Bargain SALE
Mah Jong
Just arrived, 500 sets Mah Jong, the most interesting game. Complete with counting and instructions. Value $17.50. Sale, set..... $11.50
EXTRA SPECIAL
Sea Grass Chairs, Regular $12.50. Sale $6.95
LEE DYE & CO.
Tourists' Headquarters
Two Stores
715 View St. 1007 Government

"Yes, We Have No Bananas"
Song Fox Trot
on the
Brunswick
Records
Make sure you get your copy and also ask to hear
Isham Jones
Playing his own composition
"Swinging Down the Lane" and "Who's Sorry Now."
KENT'S
PHONOGRAPH STORE
1004 Government St. Phone 3449
Shortly Moving to
641 YATES STREET.

"DRIVE IN COMFORT"

Ledix Jr. Windshield Visors $10.00

GREEN OR BLUE

Running Board Luggage Carriers, $3.25

Free to purchasers of above, Road Map of Vancouver Island containing sixteen maps. Gives all main and side roads. Value $1.00.

THOMAS PLIMLEY, LTD.

Broughton Street, Victoria, B. C. Phone 697.
Phone 2019, Oak Bay Branch

Money-Saving Prices AT KIRKHAM'S

612 Fort St. Two Big Stores 749 Yates St.

Grocery Department, Phones 178 and 179
We Guarantee the Quality of Everything We Sell Regardless of the Price.

Durham Corn Starch, pkt. 9¢	Nabob Tea, lb. 62¢
Christie's Sodas, new style tin 43¢	Featherlight Baking Powder, 12-oz. tins 22¢
Baker's Unsweetened Chocolate, ½-lb. bars 22¢	Map of Italy Olive Oil, qt. tins $1.25

Sun Maid Seedless Raisins, the big red package 16¢

Astley's Self-Raising Flour, reg. 38c pkg. for 30¢	Nabob Jelly Powders, per pkg. 7¢
Seeded Raisins, in bulk, 2-lbs. 25¢	Fine Table Salt, 12 lbs. 25¢
Wagstaffe's Bramble Jelly, per jar 20¢	Red Feather Matches, large boxes, 2 for 25¢

Wild Rose Pastry Flour, 10-lb. sacks 49¢

Arm Chair Brand Corn, 2 tins 25¢	Crosse & Blackwell's Vinegar, large bottles 33¢
Shredded Wheat Biscuits, 2 pkts. 25¢	Empress Orange Marmalade, 4-lb. tins 68¢
Van Camp's Tomato Soup, per tin 10¢	Economy Jar Caps per doz. 36¢

Finest Red Sockeye Salmon (Malkin's Best), ½-lb. tins 20¢

Purity Bread Flour, 49-lb. sack $1.95	Genuine French Castile Soap, large bars 30¢
Holsum Macaroni and Spaghetti, 16-oz. pkts, 2 for 25¢	Gold Dust, large pkts. 32¢
Winnipeg Ginger Snaps, per lb. 15¢	Dry Ammonia, handy pkg. 7¢

FRUIT DEPARTMENT

New Local Potatoes, 9 lbs. 25¢	Fancy Lemons, doz. 40¢
Local Green Peas, 4 lbs. 25¢	Large Cantaloupes, each 15¢
Royal Anne Cherries, lb. 15¢	Local Hothouse Tomatoes, per lb. 25¢
Extra Large Bing Cherries, per lb. 25¢	Raw Shelled Peanuts, 2 lbs. for 25¢
Fresh Cauliflower, each, 25¢ and 20¢	Large Head Lettuce, each 10¢

PROVISION DEPARTMENT

Finest No. 1 Alberta Butter, lb., 39¢; 3 lbs. $1.15	Peanut Butter, 2 lbs. 35¢
Government Creamery Butter, lb., 38¢; 3 lbs. $1.10	Swift's Pure Leaf Lard, lb. 20¢; 3 lbs. 58¢
Unsmoked Picnic Hams, per lb. 17¢	Reception Mild Cured Breakfast Bacon, lb. 45¢
Mild Canadian Cheese, lb. 26¢	Local Fresh Eggs, doz. 30¢

FRESH MEAT DEPARTMENT

LOCAL SPRING LAMB SPECIAL	BEEF SPECIALS
Forequarters, Shoulders and Ribs, lb. 25¢	Round Shoulder Pot Roasts, per lb. 12¢
Legs and Loins, lb. 35¢	Rolled Roasts of Beef, lb. 18¢
Fresh Stewing Lamb, lb. 20¢	Rolled Pot Roasts, lb. 14¢

Local Boiling Fowl, per lb. 22¢

Loin Pork Chops, lb. 33¢	Round Steaks, lb. 20¢
Stewing Beef, lb. 11¢	Fresh Pork Tongues, lb. 30¢
Veal Roasts, lb. 22¢	Shoulders of Pork, per lb., 22¢ and 16¢

SUGGESTIONS FOR BREAKFAST

Pure Pork Sausage, 2 lbs. 45¢
Fresh Made Oxford Sausage, 3 lbs. 28¢
Little Pig Pork Sausage, per lb. 25¢

H.O. Kirkham & Co., Ltd.

612 Fort Street Two Big Stores 749 Yates St.

SELECT FIR
MILLWOOD
$3.50 Per Big Cord
In 5 Cord Lots
W. L. Morgan Fuel Co.
Largest Dealer in Victoria
656 Yates St. Phone 766

Floral Designs
For All Occasions
Savory Floral Shop
1613 Douglas Street
Phone 1341

Buy a ton of Coal a month and spread your housekeeping expenses equally over the entire year.

J. E. PAINTER & SONS
617 Cormorant Street

CURFEW LAW COMING FOR LOCAL CHILDREN

Police Commission to Ask Council to Bring Old By-Law Up to Date —Will Enforce It

Juvenile "night-hawks" of Victoria may soon have a curfew law to worry about. At last night's meeting of the Police Commission a motion was passed recommending to the City Council the amending of the old curfew law in order to bring it up to date. Its principal provision will make it unlawful for any child under the age of sixteen years to be on city streets after nine o'clock p.m., standard time, unless accompanied by parents or some grown person.

The subject was introduced when a letter, written by the Friendly Help Society to the City Council, and transferred by that body to the Police Commission, was read. The society requested that steps be taken to rigidly enforce the law, as unaccompanied children on city streets were too prevalent.

Mayor Hayward, chairman of the commission, pointed out that the present curfew law on the city's statute books was antiquated and if a decision was made to enforce it, or try to enforce it, it should be thoroughly revised. Chief Fry asserted that officers of the police department were already enforcing the law insofar as it called for children under sixteen years leaving the streets at nine o'clock. Children were warned, and if they persisted in staying out later than the time set their parents were notified. He stated that if a new curfew bylaw was passed a curfew whistle would be required, or some other signal instituted to warn the children of their time of retirement. He suggested that the British Columbia Electric Company might be induced to flash the street lights out for a minute or two at nine o'clock.

The recommendation of the City Council that pulmotor training be included in the syllabus of training in the police first aid work was endorsed by the commission.

Objects to Conviction

Written objection was placed before the commission by Mr. and Mrs. Thomas Beatty relative to the fining in the Victoria Police Court recently of their son, James Beatty, when convicted on a charge of assaulting a police officer. According to the evidence produced at the trial, Beatty, with other lads, was alleged to have assaulted Constable Cawsey at Beacon Hill Park. Mr. Beatty, in his letter to the commission, asserted that the whole case was an exceedingly frivolous one, and that the judgment of the court had been wrong. The constable had come into the park in plain clothes and had commenced abusing some of the smaller children using the swings. James Beatty and other boys went to their assistance, not knowing that their tormentor was a police officer.

Two affidavits were also submitted. One was from a man, named Mr. James Ross, detailing a conversation alleged to have occurred between himself and Constable Cawsey following the trial, when the constable, among other things, had stated that if he had had a gun on the morning of the assault he would have used it without hesitation. The second affidavit was made out by Mr. H. C. Cooks, who claimed to have heard the conversation between Mr. Ross and Constable Cawsey.

An Injustice Done

Commissioner Hall stated that he had familiarized himself with the facts of the case, and he believed that a great injustice had been done the Beatty boy. The police magistrate had taken the view that the boys who testified in defence of the accused had perjured themselves, he said, and he was satisfied that they had told the truth. According to the version he had heard, Beatty saw a man in plain clothes abusing some small children playing on the park swings and he went to their assistance.

It was pointed out that Constable Cawsey was no longer in the employ of the Victoria Police Department, and consequently the commission had no jurisdiction relative to further action or redress.

Chief Fry asked the board to recommend to council the consolidation of all quasi-criminal bylaws so that they could be published in book form, and also for a revision of the scale of charges for city taxi-cabs. The question was left in abeyance in order to give the chief time to make a list of the specific bylaws he wants consolidated.

THE WEATHER

Meteorological Office, Victoria, B.C., at 8 p.m., July 13, 1923.

SYNOPSIS

The barometer remains high over Northern B.C., and fine, hot weather is general on the Pacific Slope.

TEMPERATURE

	Min.	Max.
Victoria	54	82
Vancouver	48	82
Kamloops	60	94
Barkerville	46	76
Prince Rupert	50	70
Atlin	50	66
Calgary, Alta.	52	80
Winnipeg, Man.	66	86
Portland, Ore.	46	94
San Francisco, Cal.	54	66
Seattle, Wash.	48	84
Penticton	46	90
Grand Forks	50	94
Nelson	52	86
Cranbrook	54	90
Edmonton, Alta.	52	80
Prince Albert, Sask.	48	84
New Hazelton	48	82

FRIDAY

Maximum	82
Minimum	54
Average	68
Minimum on the grass	49

Bright sunshine (July 12), 14 hours, 54 minutes.

General state of the weather, clear.

"TIZ" FOR ACHING, SORE, TIRED FEET

Just take your shoes off and then put those weary, shoe-crinkled, aching, burning, corn-pestered, bunion-tortured feet of yours in a "TIZ" bath. Your toes will wriggle with joy; they'll look up at you and almost talk and than they'll take another dive in that "TIZ" bath.

When your feet feel like lumps of lead—all tired out—just try "TIZ." It's grand—it's glorious. Your feet will dance with joy; also you will find all pain gone from corns, callouses and bunions.

There's nothing like "TIZ." It's the only remedy that draws out all the poisonous exudations which puff up your feet and cause foot torture.

A few cents buys a box of "TIZ" at any drug or department store—don't wait. Ah! how glad your feet get; how comfortable your shoes feel. (Advt.)

LIEUT.-COL. PEARKES GOES TO WINNIPEG

Calgary Regrets Losing Gallant Officer, Who Has Been Transferred From General Staff There

LIEUT.-COL. G. R. PEARKES, V.C.

Lieutenant-Colonel Pearkes, G. R., V. C., M. C., D. S. O., Croix de Guerre, who is well-known in Victoria, has been transferred as general staff officer of Military District No. 13 at Calgary to G. S. O. for M. D. No. 10 at Winnipeg.

Colonel Pearkes, on severing his connection with Calgary, was given a series of send-offs by the various military and semi-military bodies with which he has been associated there. The Calgary Military Institute, which he organized, presented him with a cigarette case.

He took a very active part in the Boy Scout movement, and the Alberta Amateur Athletic Union is losing one of its branch governors in the Colonel.

The Calgary papers express general regret at his leaving, although the transfer is looked upon as promotion for this gallant officer.

City & District

Aid for Tokio—In answer to a request recently received from Tokio, Japan, Mayor Hayward is forwarding a map of the city, copies of several by-laws, and some illustrations of Victoria, with a view to assisting in the replanning of the Japanese city.

Police Costs Are Even—Up to May 30, Victoria police costs for the year total $51,401.73, according to a statement prepared by the financial committee of the Police Commission. This amount, it was stated, is approximately half the estimate for the year.

Hospital Auxiliary—The Ladies' Auxiliary of St. Joseph's Hospital held its monthly meeting at the Hospital yesterday afternoon at 3 o'clock, with a very good attendance of members. Plans were discussed for a bazaar which the ladies intend to hold in November next. There will not be another meeting until September 14. A great deal of work was accomplished during the last month, nearly one thousand articles having been made for the hospital during the month.

Bus Running to Camp—For the convenience of parents and friends who contemplate a visit to the Y.M.C.A. Boys' Camp at Beaver Lake today, a special bus will leave the Y.M.C.A. Building at three o'clock this afternoon, running directly into the camp. Saturday afternoon is always the visiting period at the camp, and guests are very welcome. A programme of sports and aquatics is usually staged for the entertainment of the visitors. Friends of the camp and the campers are cordially invited.

June Police Record—Seventy-seven cases were passed through the Victoria police court during the month of June, according to the desk sergeant's report read at the Police Commissioners' meeting last night. Of this number, forty-six convictions were obtained, fifteen cases were dismissed, and fifteen constituted prisoners kept in the station for short periods. The patrol wagon responded to 116 calls during the month, and fourteen accidents were reported to the police, first aid being rendered in eleven of them. Fines collected for the month totalled $555.25.

City Police Court—Summon cases before Magistrate Jay yesterday were those of the Breadin Dairy Company, fined $5 for not having a number plate on its milk truck; and Dr. Hermann Robertson, charged with speeding on Douglas Street. Mr. E. L. Tait, appearing for the doctor, pleaded guilty, and explained that his client was late for his appointments at his consulting room. Magistrate Jay did not think the case was one of those emergencies peculiar to the professional duties of a physician which would warrant a remission of penalty. A fine of $10 was imposed.

Investigate Accident — Constable Walton, of the Victoria Police Department, who was the driver of the motor car from which Mrs. V. Loraine, 472 Dupplin Road, was thrown early last Wednesday morning, when the car ran off the road, appeared before the Police Commission last night. Several witness were heard in camera, but no report of proceedings was given out. It is understood, however, that the car swerved off the paved right-of-way of the Gorge Road, Saanich, when one of the front springs broke, allowing one of the fenders to fall upon a front wheel. Mrs. Loraine fell from the car and struck her head on the ground. When examined at the Jubilee Hospital later it was found that her skull was fractured. Her condition is regarded as serious.

Discover Crack Shots—Robbers, highwaymen, second-story artists and all other gentry are hereby warned, if they should happen to include Victoria in any of their tours, to keep strictly away from the residences of members of the Police Commission. Following last night's meeting, the commissioners were taken to the revolver gallery in the basement of the Fisgard Street station by Chief Fry, and a pleasant quarter of an hour was spent in blazing away at the targets. Mayor Hayward demonstrated that Bill Hart or Texas Pete and Rattlesnake Joe in their prime had nothing on him when it came to cutting the heart out of a bull's-eye. Commissioner Staneland and Dr. Ernest Hall also poured deadly streams of lead into the middle of the targets. Chief Fry gave a brilliant demonstration of the back-hand flip shot Zane Grey talks about in one of his novels, and would have written his name across the target, only the ammunition ran out.

EXCEPTIONAL MERIT MARKED CONCERT

Summer School and General Public Were Given Real Treat Last Evening

The demonstration concert to Summer school students and the public generally, in the Victoria High School assembly hall last evening, was of exceptional merit. It was given under the auspices of the Department of Education, and was greatly appreciated by the audience, which filled the large hall to capacity. The major part of the programme was rendered by the Esquimalt School choir, conducted by Mr. F. Waddington, in collaboration with Mr. Drury Pryce, violinist, and Mr. Ira Dilworth, pianist, assisted by Mrs. Jesse Longfield, contralto, and an orchestra composed of: Violins, Mrs. R. B. Bennett and Miss Pauline Hall; violas, Mrs. A. W. R. Wilby, Mrs. Forrest Leeder, and Mr. Drury Pryce, and cello, Mr. A. Parfitt.

The programme was in three parts. The first part was given entirely by the choir, which is wonderfully well trained, and shows great credit to the clever teaching of Mr. F. Waddington. The choir is entirely composed of boys and girls, some of very tender years, and one of the noticeable features of their performance was the memorizing of the words of their numerous songs, for in no instance did they have the words before them, and they went through the whole programme without a hitch. The opening number, "Sanctus," by Dr. Camidge, was very sweetly sung, and it was followed by "Still, Still With Thee," by Mendelssohn, which was sung with graceful modulations. The "Litany for All Souls" was sung by Mr. Waddington, the refrain being taken up by the choir, and was very effective. This was followed by Rubinstein's "Melody," and was sung with plenty of light and shade and was vociferously encored. Next came "Turn Ye to Me," by John Wilson (Christopher North), 1785-1854, a Gaelic folksong. This song, which is by no means an easy achievement, was most daintily and delightfully rendered. The last item of Part 1 was "Widdicombe Fair" (Devonshire country songs). This was, with its dialect and all, most realistically and charmingly sung.

Second Part

Part 2 was a miscellaneous collection. Mr. Drury Pryce played (a) Air for G String, by Purcell; (b) Serenade (Schubert), and was encored. Mrs. Jesse Longfield, with her rich contralto voice, sang "Call Me No More," and also was recalled. Mr. Ira Dilworth then contributed two piano solos, (a) Prelude in D and (b) "Cradle Song," both by Felim Palmgren. He replied to an encore. He is a very versatile player, with excellent execution. Next on the programme was a duet, "Night Hymn at Sea," by Goring Thomas, which was sung by Mrs. Jesse Longfield and Mr. F. Waddington, their voices blending delightfully. Mr. Drury Pryce then gave "The Old Refrain," by Fritz Kreisler, and, following, Mrs. Jesse Longfield sang "Down in the Forest," by Landon Ronald.

The third part of the programme was given by the choir with the same excellence as previously displayed. They sang a Polish song by Chopin, Op. 74, followed by a folksong, "Departure" (in two-part harmony); "To a Wild Rose," by Edward MacDowell; "The Sandman," by Brahms; "Cradle Song" (without words), by Schubert, followed; the rousing and popular "Tinkers' Chorus" (from "Robin Hood"), de Koven, and "Londonderry Air" (Danny Boy). The last item was "Chorale," by Bach (by request).

Great praise must be given to the members of the choir, who have given up two weeks of holidaymaking and camping to train for this concert. The string orchestra, too, is deserving of special mention, their accompanying being most sympathetic.

EXTENDS VISIT

Dominion Secretary McLeod, of G.A.U.V., Will Address Public Meetings on Union

The Dominion secretary of the Grand Army of United Veterans, Comrade Hugh McLeod has arranged to extend his visit to the Coast, for the purpose of addressing public meetings on the Island on the subjects of Amalgamation and re-establishment, both of which are burning questions to all ex-service men and those interested in their affairs. The local command has succeeded in arranging that the first of the series of addresses shall be delivered in Victoria. A public meeting, to which all are invited, will be held in the auditorium, Labor Hall, Broad Street, on Monday evening, 16th instant, at which Comrade McLeod will fully explain the views of the veterans on the topics above mentioned.

Judge McGuire, the First Chief Justice In Territories, Dies

PRINCE ALBERT, Sask., July 13.—Hon. Dr. Thomas Horace McGuire, first Chief Justice of the Supreme Court of the Northwest Territory, died here this afternoon after a brief illness. He was born in Kingston, Ont., in 1849. He is survived by his widow and one son, Fred.

The judge had long experience in the West. He was chosen to establish the first court in the Yukon Territory, remaining there two years. He rendered some notable judgments, one of which led to the revision of the land titles registration in the West.

ANNOUNCEMENTS

Found—The place to buy Wall Paper 919 Pandora Avenue.

Electric Washing Compound—Dandy for dishwashing. Phone 6551Y2.

Preserving Apricot Week, July 16-21; season will be short, buy now and avoid disappointment.

Butter—Insist on the best fresh made local Salt Spring Island Creamery, now retailing at 50c. lb.

R. H. Barker, 211 Jones Building, professional masseur; electric light baths. Phone 2446.

What about a good launch for a short or long cruise. References given. Phone Belmont 15F

Superfluous Hair Permanently Destroyed. Moles successfully removed—scientific, antiseptic, safe; absolute cure guaranteed; 15 years' practical experience. Miss Hanman (certificated London specialist), 53 Winch Building.

Twelve Smashing Hits—!

Out Today on "His Master's Voice" Records

216413—**Seven or Eleven.** Fox Trot, Melody Kings.
Maggie! Yes Ma'ma. Fox Trot, Melody Kings.
216414—**Wonderful Child.** Fox Trot, Capitol Jazz Band.
Stella. Fox Trot, Capitol Jazz Band.
19092—**When You Walked Out.** Fox Trot, Brooke John's Orchestra.
Bebe. Fox Trot, Brooke John's Orchestra.
216417—**I Love Me.** Fox Trot, Melody Kings.
Ballet Egyptienne. Fox Trot, Melody Kings.
19081—**How High Is Up.** Part 1, Comic Dialogue.
How High Is Up. Part 2, Comic Dialogue.
19082—**Medley of Old Time Songs.** Waltz. (Introducing "When You and I Were Young, Maggie." "Only a Pansy Blossom." "White Wings," etc.)
Victor Herbert, Medley Waltz (introducing "Gypsy Love Song." "Rose of the World." "Because You're You." "Red Mill," etc.)

Fletcher Bros
WESTERN CANADA'S LARGEST MUSIC HOUSE
1110 Douglas Street

Week-End Sale Specials

Take Advantage of These Rare Bargains in Dependable Merchandise.
Imported China Tea Sets, 21 pieces, neat rose border pattern, sale price $4.45
China Berry Sets, assorted patterns, 7 pieces $1.75
Cream Jugs, in 3 sizes, at each 40¢, 30¢ and 20¢
Tea Cups and Saucers, thin gold band, 4 for 95¢
Thin Blown Table Tumblers, sale price, 6 for 60¢

G. Halliday & Sons, Ltd.
Phone 855 743 Yates Street

Cook Three Things at once—with an **Armstrong Grill** and make waffles too—all off the light socket.

HAWKINS & HAYWARD
Electrical, Quality and Service Stores
1103 and 1607 Douglas St. Phones 643, 2627

Move with ease **Store** with safety
Phone 342

Kirk's Washed Nut COAL

Is Your Summer Fuel.

It is clean, bright, quick and economical—the ideal kitchen coal for every housewife.

Kirk Coal Co., Ltd.
1212 Broad Phone 139

Look to Us for Your Lumber

Our best advice upon all building problems is always at your command. We manufacture every variety of lumber for home building.

C. P. S. LUMBER And Timber Co., Ltd.
Foot of Discovery St. Phone 7080

The Bishop Strachan School
College Heights Toronto

A Church Residential and Day School for Girls
Established over Fifty Years.
All Departments from Kindergarten to University Matriculation.
Principal: Miss Walsh, M.A., Dublin, Teacher's Certificate, Univ. of Cambs., Eng.
School reopens Sept. 13.
Boarders returning Sept. 12.
New Boarders Sept. 11
FOR CALENDAR APPLY TO THE BURSAR

Trinity College School
Port Hope Ont. Founded 1865

A Residential Church School for Boys.
REVD. F. GRAHAM ORCHARD, M.A. (CAMB.) D.D. HEADMASTER

Healthy situation overlooking Lake Ontario. Beautiful Chapel. 80 acres of playing fields. Gymnasium. Magnificent Rink. New fully equipped Memorial Hospital. Preparation for the Universities, Royal Military College and Business. Physical Training for all Boys. Also Junior School for boys 9-14. Separate Junior School Sept. 12 Senior School Sept. 13.

For Prospectus Apply to the Bursar.

SUIT SAVING SNAPS

HOPE'S SALE

No, not ready-made but made-to-order for men and women.

Regular $60.00 for **$40.00**
Regular $45.00 for **$35.00**
Regular $50.00 for **$37.50**
Regular $35.00 for **$27.50**

Hurry and Be Measured Now

CHARLIE HOPE
1434 Government St. Phone 2689

Golf Ball Specials for Today

Including all our standard lines of Golf Balls—Spalding, Dunlop, H. B. Dimple, and other well known makes. July Sale Price

65c

A number of Second-Grade Golf Balls, including the famous Captain Ball, clearing today at **39c**

—Lower Main Floor

Phone 1670

All Phone Orders receive our prompt and careful attention. Private Exchange Connecting All Departments.

50c Luncheon

Served Daily from 11:30 to 2:30. Afternoon Teas, 3:15 to 5:45

Victorian Restaurant —4th Floor

Big Sale of Teapots

A direct factory shipment of Teapots enables us to offer some wonderful values. Dozens of patterns to choose from; every size for every purpose, plain band, mottled band, four to eight-cup sizes. Four prices only.

50¢, 59¢, 69¢, 79¢

Cups and Saucers at 25c

China and Porcelain Cups and Saucers, in a choice assortment of English decorations. July Sale Price, each at ..... **25¢**

—Lower Main Floor

Grocery Specials

Hudson's Bay Co.'s "The Seal of Quality" Creamery Butter, lb., **43¢**
3 lbs. **$1.25**
No. 1 Creamery Butter, per lb., **41¢**
3 lbs. **$1.20**
Pure Bulk Lard, per lb. ..... **20¢**
3 lbs. ..... **58¢**
Genuine Ayrshire Roll, extra special value, per lb. ..... **36¢**
Peameal Back Bacon, machine sliced, per lb. ..... **38¢**
Mild Cured Side Bacon, per lb., **35¢**
Little Pig Pork Sausages, lb., **25¢**
Mild Canadian Cheese, per lb., **28¢**
Swift's Premium Boiled Ham, per lb. ..... **55¢**
Cooked Corned Beef, per lb. ..... **35¢**
Hudson's Bay Co.'s Special Breakfast Tea, per lb. ..... **55¢**
3 lbs. **$1.60**
Nabob Baking Powder, 5's, while they last, reg. $1.75, special, **$1.25**
Nabob Baking Powder, 12-oz. tins. Regular 30c. Special ..... **23¢**
Hudson's Bay Co.'s The Seal of Quality Pure Malt Table Vinegar, per bottle ..... **35¢**
Choice Quality Shelled Walnuts, per lb. ..... **34¢**
3 lbs. **$1.00**

CANDY SPECIALS

Hudson's Bay Hand-Rolled Assorted Creams. Special, per lb. ..... **60¢**
Hudson's Bay Turkish Delight and Creme de Menthe. Special, lb., **28¢**
Hudson's Bay Italian Cream. Special, per lb. ..... **35¢**
Tobler's Swiss Milk, Neapolitans, Croquettes, Toblerone and Hazelnut Milk Chocolate, regular 25c. Special at ..... **19¢**
Candy Coated Chicklets, regular 5c each. Special ..... **3 for 10¢**
Hudson's Bay Country Club Peppermint Creams. Special, per lb., **60¢**

FRUIT AND VEGETABLES

Local Loganberries ..... **3 boxes, 25¢**
Local Raspberries ..... **2 boxes, 25¢**
Choice Plums, basket ..... **75¢**
Fancy Apricots, basket ..... **60¢**
Local Cherries, large baskets, **60¢**
Ripe Cantaloupes, each **15¢** and **20¢**
Watermelons, Bananas, Oranges, Grapefruit.
Extra Large Cucumbers, each, **25¢**
Hothouse Tomatoes, per lb. ..... **25¢**
Green Peas ..... **4 lbs., 25¢**
New Potatoes ..... **8 lbs., 25¢**
Cabbage, Carrots, Beets, Turnips, Green Beans, Green Onions, Cauliflowers.

—Lower Main Floor

Low Prices on Drug Sundries

Wilson's Invalid Port **$1.33**
Piver's Face Powder, value 85c, **73¢**
Herpicide, value 50c, for ..... **37¢**
Allenbury's Food, Nos. 1 and 2, value $1.00, for ..... **83¢**
Anglodol Tooth Paste, value 25c, for ..... **17¢**
Emulsified Cocoanut Oil, value 35c, for ..... **23¢**
Rosemonde Face Powder, value 85c, for ..... **68¢**
Lavender Smelling Salts, value 50c, for ..... **37¢**
Ingram's Rouge, in new style, value 50c, for ..... **37¢**
Murine, value 60c, for ..... **45¢**
Corson's Brilliantine, value 50c, **35¢**
Reliable Hair Restorer, value 50c, for ..... **33¢**
Buttermilk Soap, value 15c, **3 for 29¢**
Gibbs' Baby Soap, value 65c, for **48¢**
Armour's Big Bath Soap, value 15c, **3 for 29¢**
Hair Brush, value $1.50, for **$1.18**
Cloth Brush, value 85c, for ..... **50¢**

—Main Floor

An Extra Bed for the Unexpected Guest

White Enamel Bed Outfit
This outfit consists of full size Simmons White Enamel Bed, with ¾-inch posts and brass knobs; double woven wire spring with steel band supports, and an all-felt mattress, stitched roll edge and covered in fine art ticking. July Sale Price, **$18.95**

Brass Bed Outfit
Consists of fine quality satin ribbon finished brass bed, with 2-inch posts, double woven wire spring with steel band supports, and a Simmons all-felt mattress, with roll edge and fine art ticking. July Sale Price **$31.50**

—4th Floor

Shopping Bags at Special Low Prices

Leatherette Shopping Bags
In black or grey, square or pouch shape, and lined with cambric. Value 79c. July Sale Price, **59¢**

Patent Leather Shopping Bags
Lined with cambric, and have double strap handles, strong frame with two dome fasteners; useful for picnics. Value $2.25. July Sale Price **$1.79**

Party Boxes
Fitted with large mirror, puff, lip stick and pin boxes, in grained embossed leather, in black, navy or brown. July Sale Price, **$1.49**

—Main Floor

125 Garment Oddments

To Clear Today at These Very Special Reductions

15 Homespun Dresses
In canna, blue and rose; sizes 16 and 18. July Sale Price **$4.95**

8 Tailored Dresses
In navy serge; sizes 17 to 40. July Sale Price **$9.95**

15 Flannel Dresses
In all colors; sizes 16 and 18. July Sale Price **$9.95**

12 Flannel Sports Dresses
Sizes 16 and 18. July Sale Price is **$12.95**

12 Sports Dresses
Made from good quality flannel, in all colors; sizes 16 to 38. July Sale Price **$16.95**

12 Sports and Afternoon Dresses
In Cantonette, all-tyme crepe; assorted colors; sizes 16 and 18. July Sale Price **$12.95**

11 Taffeta Silk Dresses
In brown, black and navy; misses' sizes. July Sale Price **$19.75**

1 Knitted Wool Sports Dress
Size 40. July Sale Price **$12.50**

2 Sports Dresses
Of Cantonette silk, slightly soiled; sizes 18 and 38. July Sale Price, **$7.50**

1 Sports Dress
Of henna vellette and skirt of white Canton crepe; size 16. July Sale Price **$10.00**

5 Homespun Suits
Sizes 18 to 40. July Sale Price, **$25.00**

3 Sports Suits
Of checked velour; sizes 36 to 40. July Sale Price **$29.50**

2 Grey Tweed Tailored Suits
Sizes 16 and 38. July Sale Price is **$29.50**

8 Novelty Suits
Of navy Poiret twill, misses' sizes. July Sale Price **$19.75**

3 Wrap Coats
In sand velour; sizes 36 to 40. July Sale Price **$35.00**

1 Novelty Jaquette
Handsomely embroidered. July Sale Price **$25.00**

All Three-Piece Model Suits Half Price

—2nd Floor

Savings on Sheets, Blankets Towels and Bedspreads

200 Bleached Sheets
Made from heavy yarns. Excellent sheets for camp use; size 68 x 87. July Sale Price, each **$1.39**

300 Unbleached Sheets
Unbleached Sheets of an exceptionally heavy quality; size 72 x 90. July Sale Price, each **$1.75**

100 Best Quality Flannelette Blankets
Finished with pink or blue borders, in grey only; double bed size. July Sale Price, each **$1.33**

500 White and Colored Turkish Towels
Turkish Towels of a closely woven pile; choice of white or colored. July Sale Price ..... **5 for $1.00**

White Embroidered Bedspreads, Almost Half Price
You can afford an extra Bedspread at this price. These are handsomely embroidered in many charming designs, also drawn work effects. Sizes for three-quarter and double beds.
Values to $6.50. July Sale Price **$3.98**
Values to $8.75. July Sale Price **$4.98**
Values to $10.95. July Sale Price **$5.98**

40-Inch Printed Voile
Secure a dress length of this dainty Voile now. You will find it useful for beach or camp use. Printed in many charming color combinations; 40 inches wide. July Sale Price, per yard ..... **39¢**

36-Inch Wash Satins and Colored Pongees
Seasonable Silks at a low price. Wash Satins and Colored Pongees, in weights for dresses, waists and dainty lingerie; 36 inches wide. July Sale Price, per yard **$1.79**

—Main Floor

Ribbons at Special Prices

7-Inch Moire Ribbon
With Dresden stripes; suitable for camisoles, sashes or millinery trimmings; in save, navy, black, brown pink and white. July Sale Price, per yard ..... **98¢**

Silk Taffeta Ribbon
For hair bows, sashes, etc.; in all the wanted shades; 4½ inches wide. July Sale Price, per yard ..... **25¢**

Silk Elastic Hat Bands
In novelty stripes, assorted colors; value 25c. July Sale Price ..... **19¢**

—Main Floor

All Summer Millinery Reduced

Trimmed Hats, Sports Hats, Untrimmed Shapes, Hat Trimmings and Children's Hats have all been subjected to drastic price cutting for this sale. Regular values from $5.00 to $25.00. Now selling at

$1.00 to $10.00

—2nd Floor

Two Special Bargains in House Dresses

House Dresses made from attractive colored chintz, with round neck, kimono sleeves, two patch pockets and all-round belt. Also in factory cotton with bodice of plain chambray, in blue or pink; square neck and kimono sleeves and two patch pockets, trimmed with check gingham. July Sale Price

$1.69

House Dresses of strong quality factory cotton, round neck and kimono sleeves, trimmed with smart check gingham, sash of self material. Also in blue and white check gingham skirt, with bodice of blue chambray, square neck and kimono sleeves, sash of self material. July Sale Price

$1.29

—2nd Floor

SEE THESE BLOUSE SPECIALS

White Voile Over-Blouses

Made from dainty white voile with Peter Pan collar and short sleeves, trimmed with spotted voile or linene in shades of pink, blue, mauve and gold. Others with Peter Pan collar and long sleeves. Collar and cuffs of eyelet embroidery. July Sale Price **$1.98**

Smart Over-Blouses

Made from good quality tricolette, smartly embroidered. Georgette crepe models trimmed with tucks and filet lace. Crepe de Chine Over-Blouses with Peter Pan collar, others with roll collar and V-shape neck; collar and peplum in contrasting colors. Shown in jade, sand, navy, henna, mauve, grey, flesh and white, also black. Values to $13.50. July Sale Price **$6.95**

—2nd Floor

TWO APRON BARGAINS

"Perfection" Waterproof Aprons
Absolutely waterproof; designed to fit the figure. A splendid garment for kitchen or nursery. Come in clean looking checks. July Sale Price **69c**

Overall Aprons
Large roomy garments, in navy only, with spot or pin stripe, in white, round neck, sleeves and pocket piped in white; belt across back. July Sale Price **79c**

—2nd Floor

CORSETS AND BRASSIERES

Corsets in high, medium and low bust models. Made from durable coutil, in pink and white. Also a number of D & A and Hudson's Bay Elastic Girdles. Sizes 20 to 30. Values to $2.75. July Sale Price **$1.89**

Corsets—Broken lines in D & A, Royal Worcester, Crompton and Namsie; also a few Ferris Waists. Values to $3.75. July Sale Price **$2.89**

Bandeau Brassieres in heavy granite cloth, also novelty batiste and Madras; sizes 32 to 42. July Sale Price **59c**

Brassieres suitable for slight, average, medium and full figures; front or back fastening; sizes 32 to 46. Not all sizes in any one style. July Sale Price **98c**

—2nd Floor

Beautiful Fox Scarves for $69.75

Regular Prices Up to $100.00

Here is your opportunity to buy a genuine Hudson's Bay Quality Fox Fur at a substantial saving in price. This offering for today comprises Fox Scarves, in pure white, platinum, black, pointed, lucille brown and taupe. The regular prices being up to $100.00. Special for today **$69.75**

Also for today we offer a number of Mink and Marten Chokers at the very special price of **$13.50**

—2nd Floor

Smart Oxfords and Strap Pumps

Dressy Summer styles in Black and Brown Vici Kid Oxfords, light weight soles and Cuban heels. Also Black Kid One-Strap Pumps, with military heels. Values to $6.50. July Sale Price, per pair **$3.45**

—Main Floor

Men's Grey Flannel Trousers at $3.95

Another big offering for today that will keep our salesmen busy. Seventy-five pairs only. All sizes from 30 to 44 waist and 29 to 34 leg measurement. Regular custom cut trousers with cuff bottoms, belt loops and five pockets. Tailored from good wearing grey union flannel. July Sale Price, per pair

$3.95

—Main Floor

English Cape Skin Gloves

In tan only, two dome fasteners, pique sewn. Sizes 5¼, 6 and 6¼. Values to $2.50. July Sale Price, per pair is **98c**

Silk Gloves
Of good quality silk, with double tipped fingers and embroidered points, two dome fasteners. Come in grey, mode, brown, mastic, black and white. Sizes 5½ to 7. Values to $1.50. July Sale Price, per pair **98c**

12-Button Length Chamoisette Gloves
With two pearl button fasteners, in beaver, brown, black and grey. Sizes 6 to 7½. July Sale Price, per pair **98c**

—Main Floor

Everything in the Store Reduced

Excepting Groceries and a Few Contract Lines

Think what this means. All the season's most stylish apparel, all household necessities, sports equipment and everything that you could possibly need at this time of the year, all may be purchased during the period of this sale at price reductions ranging from

10% to 50%

and even more. Without a doubt it is the greatest economy event of the season.

MEN'S STRAW HATS HALF PRICE

If you appreciate a real bargain we advise you to come early for this special offering today. All the season's newest shapes in fine split straws and fancy sennits, also natural bleached straws with brown or black bands.

All $1.50 Hats for ..... **75¢** All $3.00 Hats for **$1.50**
All$ 2.00 Hats for ..... **$1.00** All $5.00 Hats for **$2.50**

—Main Floor

Extraordinary Value

BOYS' SUITS

With Two Pairs of Bloomers or Knickers

Made from strong quality all-wool tweeds, in light brown and lovat shades. All smart models with knickers or bloomer pants. Knicker suits to size 32 and bloomer suits to size 36. July Sale, with extra pants **$8.95**

—Main Floor

Children's Coveralls

Ideal for Holiday Wear

Made from strong quality denim, long sleeves and ankle length. Come in blue or tan, piped in red. Just the garment for camp or beach wear.
Sizes 2 to 6 years. July Sale Price ..... **89¢**
Sizes 8 to 10 years. July Sale Price **$1.10**

—2nd Floor

A Bulletin of DRAPERY Values for Today

Archway Curtains
Finished with heavy fringe. Come in all the wanted colors. Value $8.50. July Sale Price, per pair **$6.95**

40 Yards Only, 50-Inch English Shadow Cloth
Value $2.50. July Sale Price, per yard, **$1.49**

A Table of 36-Inch Cretonnes
Values to 35c. July Sale Price, per yard ..... **25¢**

50-Inch Scotch Madras
In white only, with scalloped borders. 50 inches wide. Values to $1.19. July Sale Price, per yard ..... **69¢**

Tape Edge and Colored Border Scrims
36 Inches wide. Values to 29c. July Sale Price, per yard ..... **19¢**

25 Bolts of Extra Good Quality Cretonnes
Values to 75c. July Sale Price, per yard ..... **49¢**

50-Inch Cretonnes Values to $1.50. July Sale Price, yard, **$1.19**

Scotch Curtain Muslins
In large patterns and dotted effects; 36 and 48 inches wide. Values to 59c. July Sale Price, per yard ..... **39¢**

—3rd Floor

Hardware Specials

Kitchen Knives
Aluminum handle with steel blade. July Sale Price, each ..... **10¢**

Steel Wool
For cleaning aluminum. July Sale Price, 3 pkts. for ..... **25¢**

Tin Kettles
July Sale Price, each at ..... **29¢**

Spring Mop Sticks
July Sale Price, each at ..... **29¢**

Rolling Pins
White Porcelain Rolling Pins. July Sale Price, each ..... **49¢**

Four-String Corn Brooms
July Sale Price, each at ..... **79¢**

Wear-Ever Fry Pans
Extra heavy Wear-Ever Fry Pans. July Sale Price, each, **$1.25**

Aluminum Roasters
Self basting. July Sale Price **$1.50**

Vegetable Graters
Rotary style. July Sale Price **$1.35**

Meat Safes
Well made meat safes. July Sale Prices, **$4.25** and **$5.85**

Oil Mops and Dry Dusting Mops
July Sale Price, each at ..... **98¢**

Electric Disc Stoves
Nickel plated and black japanned finish. July Sale Price **$2.95**

Tungsten Lamps
25 and 40 Watt. July Sale Price, each ..... **25¢**

Scissors
Nickle-plated and black japanned. July Sale Price, per pair ..... **79¢**

—Lower Main Floor

Hudson's Bay Company.

INCORPORATED 2ND MAY 1670.

Social Events

Entertained at Dance

Mr. Justice Gregory and Mrs. Gregory, Craigdarroch, entertained at a very delightful dance last evening in honor of tehir niece, Miss Eileen Shaw. Among the guests were the Misses Helen Bennett, Francis Bennett, Anna McBride, Patsy Heming, Inez Carey, Helen and Kathleen Colpmen, Doris and Jean Gibson, Helen McIntosh, Morion Wilson, Helen and Nora Wilson, Helen Hodson, Kethlean Ross, Peggy and Betty Schofield, Louise Compbell, Isabel Hedley, Catherine Fraser, Maraquita Nichol and friend, Ogilvie, of Kingston, Ont.; Margaret Underhill, of Vancouver; Marjorie Oates, B. M. Pemberton, Luxton, Nancy Ross, Miller, and the Messrs. Kelly Heming, F. Walker, John Stevenson, Alan and Bruce Robertson, Normon Fell, Forbes McIntosh, K. Rose, B. Scott, John Hodson, Tommy Lampman, Beau Burdick, Gordon Hughes, Dawson Turner, John Proctor, Jake Pemberton, Dick Wilson, W. Wright, Lauri Clark, Ted Corby, Jim Cunningham, Eric Jones, Roydon Morris, Ross Wilson, Fraser, Cadet Ogilvie, and severel others.

• • •

Returned to Montreal

Dr. Frank McNamee, who is a graduate of McGill University, has successfully passed the Washington State examination, and has returned to Montreal via San Francisco. He has been visiting his brother, Mr. J. D. McNamee, Balmoral Road. Dr. McNamee was educated in Victoria, having passed through the High School before going to McGill. He spent a year in the General Hospital at Montreal, and his many friends will follow his career with interest.

• • •

Left for Moncton

Mr. and Mrs. Wm. Murray left for Seattle last Wednesday en route to their home in Moncton, New Brunswick. While in Victoria they were the guests of their niece, Mrs. J. Wilkinson, of South Hampshire Road, Oak Bay.

• • •

At Qualicum Beach

Mr. and Mrs. Arthur Dyde Lindsay, Newport Avenue, and their daughter Doreen, are occupying the bungalow of Mr. McLeod, of Qualicum Beach, for the holidays.

At Government House

Miss Maraquita Nichol has arrived from school in England for the Summer holidays accompanied by a young friend. They are staying at Government House.

Garden Party at Government House

The garden party which was postponed from last Saturday, will take place this afternoon at Government House, under the auspices of the I.O.D.E., in aid of the Navy League. A very excellent programme of attractions has been arranged, and a large attendance is hoped for. A concert party, under the able management of Paymaster-Lieutenant Cossette, will give a variety of turns, and a maypole dance will be given on the lawn. The Band of the Boys' Naval Brigade will play throughout the afternoon, and a clock golf competition, with special prizes presented by Major S. Rowlinson, will be in progress. Ice cream and tea will be served.

• • •

Back From New York

Commender and Mrs. Stephenson have returned to their home on Terrace Avenue after a two weeks' trip to New York.

• • •

From New York

Mr. and Mrs. Millbank, of New York, have arrived in Victoria for the Summer.

• • •

From Vancouver

Mr. LeFevre, of Vancouver, is a visitor in Victoria.

LADYSMITH

Motoring on Island

Mr. Frank Griffin, in charge of the E. & N. Station, is enjoying his annual holiday motoring with his wife and family over the Island. During his absence he is being relieved by Mr. White, of Port Alberni.

• • •

On Visit to City

Mr. and Mrs. Martin Dunsuir, of Vancouver, are in the city renewing old acquaintances. During their stay they are the guests of Mr. and Mrs. Jas. Gourlay, White Street.

• • •

Back from Vancouver

Mrs. R. Weaver has returned from Vancouver where she has been visiting with friends during the past week.

PORT ALBERNI

Leaves for Victoria

Mr. A. Dawson, of the Department of S. C. R., was in town for a couple of days on business connected with his department and left for Victoria. Mr. Robert Morrison, of the Department of Industries of the Provincial Government, was in town on business and left for Victoria.

• • •

Famous Visitors Hold Meeting

Canon Scott, the famous padre who was senior chaplain of the First Division, C.E.F., and Colonel Cy Peck, V.C., were in town yesterday and held a meeting with the local returned men in the G.W.V.A. Hall last night.

• • •

Leaves for New York

Mr. Thomas Meredith, who was formerly connected with the Canadian Pacific Lumber Co., Ltd., was a visitor in town yesterday and left for Vancouver on his way to New York where he will reside in future.

• • •

Boiler Inspector Arrives

Mr. Samuel Baxter, chief inspector under the steam boilers and machinery inspection department of the Provincial Government, is in town on business connected with his department.

• • •

Visitors at Sproat Lake

Mr. George H. Dean, city school inspector of Victoria, and Lieutenant-Colonel Winsby, of the Liquor Control Board, are spending a few days at Sproat Lake.

• • •

Returns to Office Duties

Mr. R. C. H. Elliott, of the Bank of Montreal staff, who has been spending the past two weeks on holidays at Cowichan, has returned to his duties.

• • •

Old-Time Surveyor Returns

Captain Roberts, who did a considerable amount of surveying here in the old days, is a visitor in town for a few days.

• • •

Leaves By Auto Stage

Mr. R. W. Gibson, who owns considerable property here, was in town yesterday and left for Victoria by auto stage.

• • •

Returns to His Home

Mr. W. Marcus Hennay, who has been working at Cassidy for some months, has returned to his home on the Island Highway, Alberni.

NANAIMO

Elect Officers

At a meeting of the Nanaimo Encampment No. 4, I.O.O.F., last evening, officers for the ensuing term were elected as follows: C.P., Robert Johnson; S.W., William Ritchie; H. P., William Carmichael; scribe, George Cavalsky; treasurer, J. M. McGuckie; first watch, J. R. McKenzie; second watch, J. Scott; third watch, J. Creighton; fourth watch, G. Jardine; I. Sentinel, E. Rogers; G. of T., R. M. Back.

• • •

Whist Drive Winners

The Liberal-Conservative Association held their weekly whist drive last evening. Those who gained prizes were: Ladies, 1, Mrs. Bailey; 2, Mrs. Race; 3, Mrs. Lemaire. Gentlemen, 1, Mr. W. Ferguson; 2, Mr. C. McCormack; 3, Mr. M. Thompson.

• • •

Visitors From Alberta

Mr. William B. Hetherington, superintendent of the Lascar Coal Company, Alberta, with his wife and two sons, are visiting Mrs. Hetherington's parents, Postmaster and Mrs. Horne, Albert Street.

• • •

Motoring to Virginia

Mr. W. T. Money, of the Veterans' Electric Bakery, left yesterday on a visit to his old home in Virginia. He will make the trip by auto and will be accompanied by Mr. G. Beresford.

OFFICERS INSTALLED

Interesting Ceremonies Held at Colfax Rebekah Lodge, No. 1, I.O.D.E.—Several Presentations Made

There was a large attendance of members and visitors at Colfax Rebekah Lodge No. 1 on Tuesday evening, when the district deputy president, Jennie Pollard, assisted by the deputy grand marshall, Alice Gonnason, and efficient staff of past noble grands, installed in a very capable manner the officers of that lodge for the ensuing term.

The officers installed were as follows: Junior past noble grand, Kate Hopkins; noble grand, Laura Walker; vice grand, Janet Murkar; recording secretary, Francis A. Walker; financial secretary, Rachel Hey; treasurer, Ada L. Kirk; warden, Marie Meirs; conductor, Dorothy Todd; chaplain, Jean McDonald; R.S.N.G., Elizabeth Reston; L.S.N.G., Alice Gonnason; R.S.U.G., Florence Scandling; L.S.U.G., E. Cooper; inside guardian, Sara Cummings; outside guardian, Helen McCahill; pianist, Edith Todd; degree staff captain, W. D. Todd.

At the conclusion of the installation ceremony the D.W.P., Jennie Pollard, with a few well-chosen words, presented the retiring noble grand, Kate Hopkins, with the past noble grand's jewel.

The deputy grand secretary, Jemina Pilgrim, also presented Edith R. Todd, past noble grand, with a certificate of proficiency from the Rebekah Assembly of British Columbia.

The noble grand elect, Laura Welker, and retiring noble grand, Kate Hopkins, were presented with beautiful boquets, while Edith Todd, P.N.G., was the recipient of a beautiful basket of sweet peas from the Good Cheer Club.

Among the visitors present were Mrs. Bell, of Honolulu; Miss Main, of Lethbridge, and Mr. and Mrs. F. Davids, of Colton, Cal.

Light refreshments were served in the dining hall at the conclusion of the business of the lodge.

WEDDINGS

Hine-Adams

Miss Mabel Adams, second daughter of Mr. and Mrs. Adams, of 515 Springfiedd Avenue, Victoria, and Mr. Bert Hine, youngest son of Mr. and Mrs. C. Hine, late of 1209 Lyall Street, Esquimalt, were married July 5, at St. Augustine Episcopal Church by the sea, Santa Monica, California, the Rev. W. N. Pierson performing the ceremony. The bride was given in marriage by her mother. Mrs. Victoria Reed, sister of the groom, was the bride's attendant, while Mr. Charlie Hine, eldest brother of the groom, acted as best man. The reception was held at Mr. Charlie Hine's home at Santa Monica, about forty guests being in attendance. On the arrivel of Miss Adams and her mother at Los Angeles they were met by a large number of friends at the boat. Mr. and Mrs. Bert Hine will make their home at Venice, California.

Calderwood-Robertson

One of the most picturesque weddings of the season was solemnized Wednesday evening in the St. Columba Church, Oak Bay, when Miss Mary Robertson, daughter of Mr. and Mrs. William Robertson, became the bride of Mr. Henry Calderwood, son of Mr. and Mrs. Gordon Calderwood, with Major the Rev. J. H .White, M.A., reading the service at 7:30 o'clock. The church was beautifully decorated with pink and white flowers, artistically arranged by the members of the Young People's Society. The bride, who was given in marriage by her father, was charming in ivory canton crepe with side panels of silk radium lace. Her tulle veil was held with a wreath of orange blossoms, and she carried a shower bouquet of Ophelia roses. Miss Mae Smillie, cousin of the bride, was bridesmaid, wearing a gown of mauve Canton crepe with picture hat to match. Her bouquet was a shower of mauve sweet peas and pink carnations. Mr. Calderwood was attended by Mr. W. J. Smillie, and the Messrs. John Blackstock and A. G. Smillie acted as ushers. Mrs. Andrus presided at the organ, and during the signing of the register Miss Voilet Parfitt beautifully rendered the solo, "Bridal Dawn." Following the ceremony, there was a reception at the home of the bride's parents, 1606 Bank Street. The rooms were tastefully decorated in pink and white.

The happy couple were the recipients of many beautiful and useful gifts. Mr. and Mrs. Henry Calderwood left by the midnight boat, and after a honeymoon trip in Vancouver they will reside in Prince Rupert.

COURTS CANADA AND EXCELSIOR CONVENE

The reguler monthly meeting of Courts Canada and Excelsior was held Thursday night in A.O.F. Hall, Broad Street, with Bro. Davis in the chair. There was a very large attendance of members to witness the initiation of a large number of candidates and to take part in the election of officers. The election resulted as follows: Chief Ranger, Sis. I. Johnston; sub-chief, Sis. D. Jewat ;S. Woodward, Bro. B. Johnston; J. Woodward, Sis. P. Petherbridge; S. Beedle, Bro. A. Baker; J. Woodward, Bro. G. Davis.

After the election, installation was performed by Sis. Davis, P.C.R., of Court Triumph and Bro. Russell, P. C.R., of Court Victoria. Under "the good of the order," Sis. J. Pelgrim, president of the juvenile committee, presented Sis. Lecky, of Court Canada, with a forester's pen and a beautiful bouquet, tied with ribbon, of the lodge colors, and composed of sweet peas, roses and baby's breath, for her very faithful services as pianist for the two courts. Sis. Lecky responded in a few well-chosen words.

Bro. Bridge, secretary, made a report on the annual picnic held recently, and everyone expressed themselves as having been well satisfied. There was a number of brothers and sisters of the adult courts present who were called upon to speak during the evening.

Helping to Celebrate Independence Day in the United States

BRITISH NAVAL FORCE IN PARADE IN PORTLAND, ORE.

History was made in Portland, Oregon, on July 4. One of the outstanding features of the reception to President Harding was the appearance in the parade of naval and military forces, fraternal societies, school children and many beautiful floral floats for which Portland—the Rose City—is so famous, of a contingent of British sailors and marines, under arms, with fixed bayonets, from H. M. cruiser Curlew.

"Never before in the history of this country has a contingent of an armed British force marched in a parade on American soil," said President Harding in his address at Multnomah Field. "I am glad that our British friends have extended this honor to Portland. It symbolizes the progress of the past 147 years, and the fact that the English-speaking world is as of one kin. I sincerely hope that the British and the American navy always will march together in the procession of peace."

Probably not one in a thousand realized how much history was being made and what a unique and significant event it was. Think of it! A detachment of the British navy marching in a procession on a day given over to rejoicing and in celebration of the fact that 147 years ago this country was wrested from the British crown and government. It is impossible in the annals of all history to find such an example on the part of two peoples, of the forgetfulness of all strife, all discord and of the cementing of a firm friendship, as was evidenced on this occasion.

In the afternoon, immediately following the President's address, some of the newspaper correspondents—after they had had time to file their copy—were taken over the incomparable and truly magnificent Columbia River Highway. They were entertained on the way at the beautiful country home of Julius Meier, in truly Western fashion.

One of the features of the whole day was the enthusiastic reception given everywhere to the members of the Canadian and British contingents wherever they appeared.

DEATH SUMMONS BUSINESS LEADER

(Continued from Page 1)

educated and married in that country. In 1859 his father, the late Robert Ker, came to Victoria by way of the Isthmus of Panama, wishing to view the country and form for himself an opinion of the future possibilities of British Columbia, then little more than a wilderness. Satisfied that it presented rare business opportunities, Mr. Ker sent for his wife in 1861, and she also came west by the Panama route to join her husband in the new world. It was his intention to go to the mines of the Cariboo to search for gold, but he abandoned that plan on being appointed an official of the Crown Colony treasury department, where he rendered such satisfactory service that he was made auditor under the Dominion Government. He continued in that position until his death, which occurred in 1879.

Mr. David R. Ker was the youngest of the children and his early life was spent on the Ker estate on the Gorge, which occupied property opposite what is now the Gorge Park, owned by the B.C. Electric Railway. He received his education at the old Craigflower School, a few yards from his home, the oldest school in British Columbia, and later finished his education at the Collegiate School in Victoria.

He determined originally on a mercantile career, but before he had definitely made up his plans he joined the late Henry Brackman, who established in 1878 a milling plant in North Saanich. This mill was destined to be the starting point of a vast business enterprise, which in large measure, through the untiring energy and business foresight of Mr. Ker, today is firmly entrenched throughout Western Canada, one of the leading organizations of its kind on the continent.

Prepared for Task

Realizing the value of knowing every detail of the business which he had adopted, Mr. Ker went to Chicago and San Francisco to study milling methods, and in the California city, even in those days a metropolitan centre with large and fast-growing industries, Mr. Ker worked and studied with the Golden Age and Caledonian Milling Companies. In 1882 Mr. Ker returned to Victoria, and, associated with Mr. Brackman, the firm became known as Brackman & Ker, and subsequently was incorporated as the Brackman-Ker Milling Company, Limited, a name which it still retains. In 1886 they opened an office in Victoria and in 1892 the head office was established here. From that day to this the activity of the great organization has been directed from this city. The company now has seventeen branches in British Columbia, with large offices supervising regional business at Vancouver, New Westminster, Nelson, Nanaimo, Prince Rupert, Rossland, Edmonton and Calgary.

A few years ago an amalgamation was effected with the Western Canada Flour Mills, and under the latter name the company's prairie business, including a chain of grain elevators at a score of producing centres, is carried on. The Western Canada Flour Mills have flour mills at Winnipeg, Brandon, Calgary and Goderich, and oatmeal mills at Calgery, Edmonton and Brandon. Shortly after establishing an office in Victoria, the cereal mill was built at the entrance to Victoria's inner harbor, and this has been operated ever since. A mill was built in the early days of the company at New Westminster. This was twice destroyed by fire and after the second blaze was not rebuilt. For years "B. & K." marked on cereal products has been one of the best-known trade marks in the West.

For years Mr. Ker was a director of the Alberta-Pacific Grain Company and of the Western Canada Flour Mills Company, Limited, as well as president of the Brackman-Ker Milling Company, and was general manager of the latter company until the time of his death, Mr. Frank B. Gibbs, who has been twenty-eight years with the firm being actively in charge of the company's operations latterly.

Active Head of Firm

Mr. Ker was manager of the Victoria branch of the business from the first. Mr. Brackman retired many years ago and died about twenty years ago, leaving Mr. Ker the principal owner of the business. Under Mr. Ker's wise and progressive direction the milling business grew from the status of a local enterprise with annual sales measured in thousands of dollars to an organization nationally known with sales reckoned in many millions annually.

The amazing rapidity of the growth of the concern not only made Mr. Ker recognized as one of the keenest businessmen and ablest organizers in the Province, but also gave him opportunity for employing his talent in the wider sphere of community endeavor. His counsel was always sought when Victoria's public interest was to be served by some big movement requiring the service of the best brains of the city, and he devoted himself to these public tasks with the same intelligence and enthusiasm that characterized his career in a private capacity.

Mr. Ker was one of Victoria's business pioneers to whom much of the credit for having the C.P.R. establish the Empress Hotel here should go. He also constantly applied his remarkable energy to concerted efforts of the business community to maintain at a high point of efficiency Victoria's port facilities. His sphere of usefulness knew few restrictions. He contributed generously, when his help was needed, to establish the Colwood Golf Club, the Oak Bay Golf Club and the Victoria Lawn Tennis Club. But his service was directed along so many paths that enumeration of all his accomplishments is futile.

Outside Activities

During 1896-97 Mr. Ker served as president of the Victoria Board of Trade. He was a charter member and president of the British Columbia Agricultural Association, which is still a factor in encouraging farm production on Vancouver Island. All his life he was identified with St. John's Anglican Church, and particularly during the incumbency of the late Rev Percival Jenns he was extremely active in church work. He was one of the leading laymen of the diocese and was prominent in the negotiations that led to the construction of the new church.

He was a Conservative in politics, and while taking a close interest in political affairs he declined all invitations to seek nomination, his private business affairs demanding too much of his time to enable him to give the service he would liked to have given to public service had he chosen that sort of career. He was a member of Lodge No. 1, A.F. & A.M., of British Columbia. He was a member of both the Union and Pacific Clubs, and of the Victoria Golf Club, golf being his favorite recreation.

On June 12, 1894 Mr. Ker married Miss Laura Agnes Heisterman, a native of Victoria, and a daughter of the late Henry F. Heisterman, a distinguished pioneer of the city.

He is survived by a widow, two sons and two daughters, all of this city: Robert Henry Brackman Ker, a member of the City Council who has succeeded his father on the directorate of the Alberta-Pacific Grain Company and the Brackman-Ker Company; Bernard Russel Ker, a partner with his elder brother in the firm of Brett & Ker; Miss Laura Davida Ker and Miss Ines Jessie Ker. The younger daughter recently returnd for the Summer holidays from the Bishop Strachan School, Toronto. There are also two brothers, Walter Henry Ker, of Vancouver, and Thomas Arnot Ker, at present in California.

The funeral services will take place on Monday afternoon at St. John's Church, commencing at 2 o'clock. The funeral cortage will leave the family home, Kershaugh, Yates Street, at 1:45 o'clock.

Pays Worthy Tribute

Speaking of his chief, Mr. Frank B. Gibbs, who has been managing the company's affairs since the retirement of Mr. Ker, paid worthy tribute to the memory of one whose business relations had been of the closest character over a period of twenty-eight years. He said:

"While the blow has been softened from the fact of his long illness and knowing the small hold he had on life, we all sincerely regret his passing away.

"A man of great business acumen and ability—a great captain of industry, he undoubtedly was one of the outstanding figures in the business life of Western Canada. Energetic, resourceful, a man of far-seeing vision, honesty and integrity, he laid the foundation of a business which in the last forty years, from very small beginnings, he saw develop into one of the most successful and the largest of its kind in Western Canada. The wonderful growth of the company in British Columbia, from the small grist mill established in North Saanich in 1878, to the present large concern with branches and agencies all over the Province, together with large interests in Alberta, are well known in the business world and a fitting monument to his business ability and capacity.

"He was one of the first to foresee the wonderful possibilities of Alberta, as a grain producer, and he built the first cereal mill in that province, and also constructed one of the first lines of grain elevators in that Province. These elevators subsequently became merged with other elevator line companies, forming today the largest elevator line in Alberto, in which the B. & K. Co. still retain very large interests.

"From a personal standpoint, I greatly deplore his loss, as in all my twenty-eight years of business association with him, he was always kind, considerate and most generous. Never in all these years of our association did he say an unkind word or find fault in any way. Keen, critical and far seeing in any business deal, as he invariably was, in his private capacity, his nature was most kindly and lovable and he was always a real and true friend to those who knew him.

"While during the last seven years his severe illness prevented him from taking any active part in the management of the B. & K. Co., or his other large interests, he was always keenly interested and greatly pleased on being informed of the continued growth and development of the company with which his name will always be associated.

"Struck down by this terrible illness, just as he had reached the summit of his ambition, and had arranged all his plans to retire from active business and enjoy the fruits of his long years of business activity, his case was a particularly sad and distressing one. But—Man proposes, but God disposes."

His Visit to Canada Depends on Politics

LONDON, July 13.—Although former Premier Lloyd George is anxious to visit Canada next Autumn, everything depends on the outcome of political and other matters during the next month or two, his secretary informed the Canadian Press today.

COPAS & SON'S
Grocery and Provision Prices
Good Values for Your Money

Fresh Made Creamery Butter (Lawndale Brand) 2 lbs. for	75c	Fresh Broken Biscuits, per lb.	15c
Or per lb.	38¢	Nice Table Vinegar, large bottle	18c
Independent Creamery Butter (nothing nicer) 2 lbs. for	85c	Pure Black Pepper, 1-lb. tin	25c
Or per lb.	43¢	Malkin's Best Jelly Powder 3 pkts. for	25c
Selected Picnic Ham (nice and meaty) per lb.	19c	Pure Honey, 1-lb. tin	25c
Nice Orange Pekoe Tea 3 lbs. for	$1.58	Montserrat Lime Juice, per bottle 85c and	50c
Or per lb.	55¢	Peter's Home Made Marmalade, per tin	65c
Fancy Preserving Apricots, per crate	$1.75	Swift's Pure Lard, 3 lbs. for	57c
Nice Cantaloupes, each	15c		

Let Us Have Your Order—We Save You Money.
COPAS & SON, Anti-Combine Grocers
Corner Fort and Broad Sts. Phones 94 and 95

Do you like *bread* with a fine, even texture and crisp, not tough, crust?
Do you eat *bread* freshly cut, or a bit older, or made into excellent toast?
Then "*BUTTERNUT BREAD*" will do! At your Grocer's or Rennie & Taylor's. Phone 764.

You Have Wanted
An Electric Range
Your opportunity is here to have one installed complete on special terms.
$20 Cash and $20 a Month
Your choice of Moffat, Westinghouse and Hotpoint models.
A type and size for every home.
See us today. If more convenient, our representative will gladly call.
This Offer Closes August 10
B.C. Electric
Showrooms, Langley Street Phone 123

Beauty Advice
By Ruth Roland

LOS ANGELES, CAL.—When Ruth Roland, the beautiful actress, was interviewed and asked if she would be willing to tell the readers of this paper how she kept her complexion so youthful and fresh looking, she unhesitatingly and graciously replied, "I shall be more than delighted to do so. It is a very simple matter. First and foremost absolute cleanliness is an important factor. I cleanse my face thoroughly with Lieka cold cream, after which I use a simple toilet preparation called Derwillo. I always apply this before going out.

"Anyone can beautify their complexion if they will use these preparations, Derwillo and Lieka cold cream. I have no difficulty in securing them at almost every toilet counter."

Ruth Roland

The first application of Derwillo will astonish you, as it gives the skin a youthful appearance and a clear, baby softness every normal woman craves. If you wish to instantly have a beautiful, rosy-white complexion and soft, unwrinkled skin, try Derwillo, and you will be delightfully surprised. For sale at the toilet counters of all department and drug stores, including Owl Drug Co., Vancouver Drug Co. (Advt.)

Indigestion
Relieved in two minutes with
Jo-To
Gas, acid, sour burning stomach, all quickly relieved with Jo-To. Drug Stores. (Advt.)

Stomach Suffering
Disappears as if by magic when Jo-To is used. Gas pains, acid stomach, sour stomach, burning and all after-eating distress relieved in two minutes. All drug stores. (Advt.)

Boys' Khaki Pants of Strong English Drill
The extra wear this durable English drill provides will prove very satisfactory. These pants are also very well cut and neatly finished. Fit 6 to 14 years.
$1.75
Sam·A·Scott
Boys' Clothes Specialist
New Woolworth Building
Douglas Street Phone 4026

Everybody Likes Better Ice Cream
Rich, creamy flavor, uniformly good!
Ask your dealer for
Velvet
NORTHWESTERN CREAMERY, LTD.
1311 Broad St. Phone 1783

PHONE 3302
Pantorium Dye Works
MAIN OFF. & WORKS
350 COOK ST.
VICTORIA, B.C.
We serve you. A phone call will bring us to your door.

Just Arrived From China
Grass Embroidered Table Covers, Latest Silk Novelties, Rattan and Mahogany Furniture. Mah Jong Sets from $27.50
Quong Man Fung
1715 Government St. Phone 3631

SPECIAL SALE
Pot Plants,
BROWNS
Victoria Nurseries, Ltd.
618 View St. Phones 1269, 219

Dressy Pumps of White Kid

And just because they are so dainty and dressy they are very much the vogue this Summer. Strap styles with kid covered Spanish heels. See them today.

Sayward Building **MUTRIE & SON** One Store Only 1203 Douglas St.

History of Gloves

Among the many treasures that the tomb of Tutankhamen have revealed, nothing has appealed more to popular imagination than the gloves that have been brought to light. There was first that tiny one in linen that may have been worn by the monarch as a child, kept by his mother or nurse as a treasured relic, and, therefore, buried along with other things whose value may well have been sentimental rather than intrinsic.

And now that the more detailed photographs are coming here, it is plain that the present fashionable sacque or long buttonless style was in vogue 3,000 years ago. Perhaps more astonishing still is the discovery of two or three further examples, one of which Lord Carnarvon thus describes: "It is very peculiar. It is divided into three sections—one for the thumb, one for the first finger, and one necessarily much larger for the other three fingers. It is difficult to imagine the use of this partitioning, but possibly they were driving gloves." Here again is evidence that there is little new under the sun, for the glove without divisions for the fingers is favored by the motorman or air pilot of today.

Divisions for the Fingers

There is no specific mention of gloves in the Bible, though they may have been part of the "hosen" in which Shadrach, Meshach and Abednego were cast into the burning fiery furnace, suggests The Daily Telegraph. But there are allusions to them in Homer, Herodotus, and Xenophon, and it is of interest in connection with the Egyptian discoveries to note that Xenophon records that the Persians wore fur gloves with separate divisions for the fingers.

The gloves of the ancient King of Egypt will not be alone in the annals of rediscovered royal hand wear. There is a learned book by W. H. Redfern on "Royal Gloves and Shoes," for gloves were found in the tomb of King John, and Henry II, and Edward I had them placed on their hands for burial. Queen Elizabeth, who loved all the accessories that are dear to the modern woman, including silk stockings, was presented when she visited Cambridge, in 1578, by the vice-chancellor of the University, with " a paire of gloves perfumed and garnished with embroiderie and goldsmithes wourke, price 60s."

The Making of Gloves

There is an old proverb which says that it takes three countries to produce a pair of gloves—Spain to provide the fine kid, France to do the cutting, and England the sewing. We are dependent now on many lands for the skin, and there is still a predilection for gloves made in France for afternoon and evening wear.

But the home manufactured glove for practical uses—riding, driving, motoring, and general hard wear—is a highly creditable production, and Yeovil, Worcester, and other centres need have no fear of comparison with what comes from the continent. This was shown just a year ago in the superb gift by the Glovers' Company of two dozen pairs to Princess Mary on her marriage.

In fabric gloves we have been less successful, and even a protective duty against the German manufacture has not made the home product any more acceptable. But gloves, perhaps more than any other detail of dress, can be looked at from the aspects of chivalry and gallantry, ceremony and legallam to bridge the centuries between what the tomb of Luxor has disclosed and the shapely adornment of the fair hands of today.

The Mistake of France

If the French Government really wants a settlement, with the best chance now remaining of its being a profitable one, it can be had. Perhaps even now it will be remembered that the matter is one which concerns this country not less than France, and that the fact that the French Government has made the disastrous error of invading the Ruhr does not give it the right to make one mistake the ground for another and far greater.—Manchester Guardian.

Husband Appeals

HAMILTON, Ont., July 13.—William Turner, ordered by Magistrate Jelfs yesterday to pay his wife $10 a week, after being found guilty of non-support, has entered an appeal. He says he earns $20.50 every two weeks and can not pay his wife $20 of this and live for two weeks on fifty cents.

Lady Astor's Bill Passed

LONDON, July 13.—Lady Astor's bill to restrain the sale of intoxicating liquors to persons under eighteen years of age passed its third and final reading in the House of Commons today by a vote of 257 to 10.

A very interesting discovery has been made at Glamorganshire. A human skull and an earthenware vessel have been found in a curious, coffin-shaped stone grave, and these are believed by the authorities of the Welsh National Museum to be at least 3,000 years old. In other words, this is the skull of a Welshman who lived a century before David reigned over Israel. The grave and its contents are to be removed to the Welsh Museum.

Vancouver Island

SUCCESSFUL GARDEN FETE AT SOMENOS

Home and Grounds of Mr. and Mrs. G. A. Tisdall Scene of Pretty Summer Reunion

DUNCAN, July 13.—The lovely home and spacious grounds of Mr. and Mrs. G. A. Tisdall, Somenos, made a delightful setting for the garden fete which was held yesterday afternoon under the auspices of the Women's Auxiliary of St. Mary's Church, Somenos, in aid of the vicarage fund.

In all it was a decidedly successful function, a large throng was in attendance throughout the afternoon, and as a result some two hundred dollars will be realized.

Mrs. Tisdall, president of the St. Mary's Women's Auxiliary, not only took charge of the general arrangements but also presided over the Oriental stall, which disclosed a lovely assortment of Eastern curios, which found a ready sale. At the stall she was assisted by the Misses Maud Kier and Betty Johnston.

The work stall was in charge of Mrs. Parker and Mrs. A. C. Johnston. The home products stall which held all kinds of tempting dainties such as strawberries and cream, candies, as well as more staple goods, was in charge of Mrs. Moon and Mrs. Dunkley. The white elephant stall was presided over by Mrs. White and Mrs. Goddard. The ice cream stall, in charge of Mrs. Grey, with a bevy of young misses for helpers, did a brisk business indeed; the "Somenos Special" was a most popular order. Mrs. Horace Davie had charge of the tea arrangements and was assisted not only by members from St. Mary's but also from St. John's Women's Auxiliary. Mrs. Lionel Hensleyve had charge of the ladder golf, the prize for which was won by Mr. Jim Greaves. Mrs. D. Edwards took charge of the contest, painting butterflies, the honors for this being awarded to Mrs. Grainger. The conjuror, Mr. Hamilton, added much to the success, and afforded fun galore. Mr. Milldge was in charge of the pony riding, which was a novel introduction.

St. Mary's colors, white and blue, afforded a happy color scheme, the stalls being decorated in these colors, all the helpers being costumed in white, with aprons and caps, carrying touches of blue, which were most effective.

"AN ILL WIND"

NANAIMO, July 13.—Word comes from Merville, the soldier settlement which suffered a heavy bush fire last Summer, that where the timber was burned over a large crop of blackberries has sprung up, and residents of that vicinity are harvesting a large crop. Several parties from Nanaimo have made the trip to the northern town, and report having picked all the berries they could use within a few hours.

SERIAL STORY

Owing to a delay in the receipt of instalments, the serial story, "The Man Without a Heart," by Ruby Ayres, now appearing in this newspaper, will be missing for a few days.

MR. MILTON EDGSON DIES AT MAPLE BAY

Well-Known and Honored Pioneer, for Sixty Years Resident of Cowichan District, Goes to His Rest

DUNCAN, July 13.—In the death of Mr. Milton Edgson, which took place at the family home, Maple Bay, today, Cowichan district loses another of her fast diminishing band of early pioneers. With over half a century's residence in Cowichan district, Mr. Edgson's name has been intimately and closely associated with the pioneers' days. Deceased was born in Northamptonshire, England, in 1841 and came to Canada in 1862, arriving in Victoria in April of that year, having made the journey by way of the Isthmus of Panama. In 1866 he married Miss Keturnah N. Hutchins, who shared with him the joys and hardships of the pioneer days, and who predeceased him about three years ago.

In the early days the late Mr. Edgson was for years honorary secretary of the Cowichan and Salt Spring Island Agricultural Society, out of which has grown the Cowichan Agricultural Society. The grounds of the society, with its buildings, were then at Maple Bay. He was also closely associated with municipal life in the early days, serving as clerk for many years. His name and that of his late wife's are, in fact, held dear in the memories of all early pioneers.

Deceased is survived by five children: Mr. Jack Edgson, Miss Polly Edgson, Miss C. H. Edgson and Mrs. Fry, all at home, and Mrs. W. E. Blythe, who left last week en route for England. There are also two grandchildren, Mr. Walter Blythe and Miss Nell Blythe.

Arrangements are being made for the funeral to be held on Monday afternoon at St. Peter's Church, Quamichan, at 2:30 o'clock.

OLD-TIME RESIDENT BURIED AT LADYSMITH

LADYSMITH, July 12.—The funeral of Mr. John Celle, whose death occurred at the Vancouver General Hospital, took place on Wednesday from the family residence on High Street. Services were conducted by the Rev. Father McLellan at St. Mary's Church and at the graveside.

Mr. Celle, who leaves a wife and family of seven sons and one daughter, was well and favorably known here, having been in the district for over thirty-five years, during which time he was engaged in the mining industry.

Six sons served as pall-bearers. Dr. Clarence Inkster and Mrs. Inkster of Vancouver attended the funeral. Mr. J. Celle being the father of Mrs. Inkster.

HAPPY CAMP LIFE

Fairholme, at Albert Head, Enjoys the Holiday Time — Farmers' Crops Promise Well

ALBERT HEAD, July 13—Life is progressing merrily in the Fairholme Camp at Albert Head, the woods resounding with laughter and happy voices all day long. Swimming is proving a popular pastime, while the evenings are spent in playing grass hockey and baseball by the younger element, the elders looking on with cheerful chat whilst embroidering or knitting. Last evening interest was displayed in watching the gun practice, field-glasses being much in demand. Many visitors from town have been the guests of the campers, and the steam launch Archie, the property of Mr. T. E. Wood, ploughes her way busily every morning to Esquimalt, arriving back in the evening usually laden with passengers for the happy Fairholme Camp.

Mrs. Trotter entertained the Christmas working party at her residence yesterday afternoon, those present being Mrs. Duke, Mrs. F. F. Higgs, Mrs. Alan Georgeson, Mrs. J. Vernon and Miss Betty Higgs.

Notwithstanding the recent heavy rain, the farmers of this district are much relieved that very little of the hay has been spoiled, although grave fears for the harvesting were entertained for several days.

The annual meeting of the Albert Head School will be held today in the school at 7 o'clock standard time. All are requested to attend.

COWICHAN WAR MEMORIAL

Cairn on Mount Prevost to Be Rebuilt of Solid Stone

DUNCAN, July 13.—The Soldiers' Memorial Cairn, on Mount Prevost, erected two years ago by public subscription, at a cost of $900, is to be torn down and rebuilt. Owing, it is stated, to structural defects, the cairn has undergone rapid disintegration. The earthen core of the cairn is said to be the cause of its breaking up.

The new cairn will differ from the old in being of solid stone construction, and will rest upon a triangular base, instead of a square one as at present. The slope of the sides will also be less steep than in the old cairn. The structure is to be covered with a durable white paint, which will render the memorial visible from almost every point in the district. The cost of reconstruction, which is estimated at $300, will be met by grants from the councils of North Cowichan and the City of Duncan.

GRANBY DAY CELEBRATION

Citizens of Cassidy Will Observe Occasion With Big Picnic

NANAIMO, July 13.—Granby Day is to be celebrated by the citizens of Cassidy this year with a big picnic at Qualicum Beach on Saturday next, where a programme of sports will be held, with the Granby band in attendance. A special train has been chartered to convey the crowd from Cassidy to Qualicum Beach and return, which is scheduled to leave Cassidy at 7 a.m., returning leaving Qualicum Beach at 8 p.m. It will be a big day for the kiddies, as provision has been made that each receive free refreshment tickets, while the wants of the grown-ups will be looked after in every detail.

The officers of the committee who are in charge of the picnic arrangements are: President, C. M. Campbell; vice-president, Mr. J. B. Touhey; secretary, Mr. W. D. Vallance; treasurer, Mr. J. J. Strutzel; chairman of committees: transportation, W. Touhey; grounds, Chas. Bell; programme, Wm. Gundy; children, T. Tickle; refreshments, A. Mawhinney.

ST. ANN'S CHILDREN'S PICNIC

NANAIMO, July 13.—Through the efforts of the Ladies' Auxiliary of St. Ann's Convent, and the generous response of merchants and others in the city, the pupils of St. Ann's yesterday were treated to a day's outing, which was immensely enjoyed by the little children, many of whom are orphans. Mr. John Hunt, superintendent of the Western Fuel Corporation, looked after the transportation facilities, and the forty youngsters spent a long, happy day on Newcastle Island, the occasion being the annual picnic of St. Ann's Convent.

DREDGING AT NANAIMO

NANAIMO, July 13.—The Government dredge King Edward commenced dredging operations in the local harbor today under the supervision of Mr. A. Halkett, engineer of the Dominion Department of Public Works, Victoria. The dredge is now removing material at the rate of 300 cubic yards an hour. She will be here some time, as the total amount of material to be removed is estimated at 262,000 cubic yards. After supervising the inauguration of the work, Mr. Halkett returned to Victoria yesterday afternoon. Mr. J. P. Forde, district engineer, is expected up from Victoria next week to make an inspection.

OFFICERS ELECTED

DUNCAN, July 13.—The officers of Maple Temple No. 20, Pythian Sisters, for the ensuing six months, were installed last evening, as follows: Mabel Mottishaw, P.C.; Ellen McKenzie, M.E.C.; Margaret Wilmot, E.S.; Alice Batstone, E.J.; Lillian Savage, M. of R. and C.; Lillian Evans, M. of T.; Jennet Hallworth, P. of T.; Beatrice Jordan, G. of O. T. The installing officer was Mrs. Rebie Whidden. At the conclusion of the lodge business, the Temple went into social session, when most tasty refreshments were served by Sisters Halpenny, Hallsworth and Dunkeld.

PARISH PRIEST IS ACCIDENTALLY SHOT

SHAUNAVON, Sask., July 13.—Rev. Father A. Duchesne, parish priest of Frenchville, was accidentally shot this afternoon, and died almost instantly at a camp near Lone Tree Lake, southwest of here.

Father Duchesne was in the act of removing a bolt from his gun when it discharged, the shot passing through his left hand and tearing a large hole in his left breast. The body was examined by Coroner Lee, of Shaunavon, and the provincial police, and an inquest was not considered necessary.

The priest, in company with his brother, Raymond Duchesne, of Three Rivers, Quebec, left Wednesday night on a shooting trip to Lone Tree Lake.

Gordon Drysdale LIMITED
1211 DOUGLAS STREET

Exclusive Knitted Dresses, Capes and Suits

Very Fashionable for Summer

Knitted Dresses, in plain white, grey trimmed with mauve, fawn trimmed with brown, black interwoven with white, and mauve interwoven with black and yellow. These are all in slip-over style with short or long sleeves and tie girdles—**$17.50** to **$23.50**.

Knitted Cape in Nile green with white brushed wool collar and interwoven with yellow—**$17.50**.

A Brown Knitted Wool Cape interwoven with henna silk and made with a wide throw-over scarf trimmed with fringed ends—**$25.00**.

Can also be had in fawn interwoven with brown wool at **$17.50**.

We are now showing a complete assortment of knitted wool suits in the most fashionable styles and colors for Summer wear. Prices are indeed moderate.

Women's Summer Dresses for Porch and Seaside Wear

Originally $3.95 to $5.50 Reduced to $2.95

These are of fine quality ginghams or chambray, in small and large checks or plaids, in blue, pink, green, brown, navy, heliotrope or black and white, are trimmed with organdie collars and sash or finished with narrow belt. Round, V or square neck styles are represented in sizes from 36 to 42. Reduced to **$2.95**. Originally $3.95 to $5.50.

Extraordinary Values in Trimmed and Banded Hats Much Less Than Half Price

$2.75 and $6.75

Highly attractive models in fashionable colors and shapes. Suitable for street, sports and general service

A New Shipment of Plain and Fancy Ratines

To meet the demand for plain ratines we have the newest in plain and self stripe weaves, in shades of canary, sky, rose, pink, primrose, salmon and reseda; 38 inches wide. Originally $1.25 a yard for **$1.00**.

Fancy Stripe Ratines, in hopsack weave, in the newest color effects; 38 inches wide. Originally $1.95 for **$1.45** a yard.

Continuing the Sale of Novelty Colored Handbags

At **$1.95, $2.95, $3.95** and **$4.95**

Women's Silk and Crepe de Chine Step-ins and Chemises

On Sale at $2.95 $3.95 and $4.95

Very Dainty Silk Undergarments, of fine crepe de Chine and China silk, in shades of peach, flesh and plain white, trimmed with dainty lace or hemstitching and having strap shoulders. Most extraordinary values at **$2.95, $3.95** and **$4.95**.

Unusual Values in Silk and Chamoisette Gloves

Kayser Chamoisette Gauntlets with strap wrist, in natural and white. Originally **$1.25** for **75¢** a pair.

12-Button Fine Chamoisette Gloves, in grey, covert, mastic and fawn, with self embroidery—**$1.35** a pair.

Niagara Maid Silk Gloves with double finger tips, are in white, white and black, grey, navy and mode. Reduced to **$1.00** a pair. Originally $1.50.

Purchase Hosiery Here Today

White Silk Lisle Hosiery, full fashioned and perfect fitting. Sizes 8½ to 10—**85¢** a pair.

Novelty Striped Silk Hosiery, with reinforced feet and elastic tops; come in white, black and suede. Special value at **$1.00** a pair.

Winsome Maid Pure Silk Hosiery, in champagne, navy and grey. Reduced to clear at **$1.50** a pair. Originally $2.00.

FOR FRY'S BREAD
PHONE 4913
Your grocer can supply it. But make sure he does or call us.

95c BARGAINS AT BROWN'S

$3 teapot, sugar, cream for 95c; $2.50 near-cut glass bowl, 95c; $1.65 china cake plates, 95c; $2 flower bowls, 95c; $2.75 covered dishes, 95c; $3 hand-painted bonbon dish, 95c; $1.50 flower vases, 95c. See our window for particulars. R. A. Brown & Co., Douglas and Johnson.

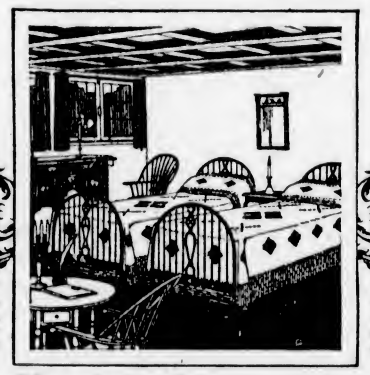

Simmons "Windsor" beds. Shown here in dark walnut finish, with floral decorations on panel of foot

Supplied also in a rich brown mahogany and other fine wood finishes. Prices are very moderate

Henry Ford believes that even a factory machine needs rest

When asked why he favored short hours for workers, Henry Ford said that no good engineer will run even a machine at its limit of power and speed for very long.

It hurts the machine. It is not sentimentalism to take care of machines — or men. It is plain common sense and efficiency.

Sleep recharges the batteries of energy. It repairs and keeps in order the fine mechanism of the body. It is good judgment and economy, therefore, to use bedding that gives you restful sleep.

The Ostermoor Mattress

Take time to call on your furniture dealer and examine the famous Ostermoor mattress at $30 — for thirty years the Canadian standard of comfort and economy. Compare it with your own mattress—*tonight.*

Study the whole range of Simmons mattresses, springs and beds—all great values at very moderate prices. Simmons Red Label, Green Label, White Label mattresses cost less, but are built of sanitary *new* materials.

Look for the Simmons Label. Beware of imitations

Write for your copy of "Restful Bedrooms" to Simmons Limited, Montreal, Quebec

SIMMONS
Mattresses
BEDS AND SPRINGS
BUILT FOR SLEEP

Skin Eruptions
Are Usually Due to Constipation

When you are constipated, not enough of Nature's lubricating liquid is produced in the bowel to keep the food waste soft and moving. Doctors prescribe Nujol because it acts like this natural lubricant and thus secures regular bowel movements by Nature's own method—lubrication.

Nujol is a lubricant—not a medicine or laxative—so cannot gripe. Try it today.

Nujol
A LUBRICANT—NOT A LAXATIVE

RESOLVED

That the employment by the Red Cross Workshops of Disabled War Veterans, has proved absolute success to men employed both Morally and Mentally. Happiness and Contentment and a feeling of Independence is with them.

"We invite you to visit our workshop to see for yourself." We need your support to keep them (smiling) working.

We make everything in woodwork. Basket work, and picture framing is one of our specialities.

The Red + Cross Workshop
564-6 Johnson Street (Just Below Government) Phone 2169

THE SPORTING WORLD

Jock Hutchison Has Good Lead on Field

Has Splendid Total of 142 for First Two Rounds in Open Golf Championship at Inwood—Hagen Ten Strokes Behind and Sarazen Still Further in the Rear

By WALTER HAGEN

Former American and British open champion, and correspondent of The Colonist and the North American Newspaper Alliance. (Copyright, 1923, in United States and Canada by North American Newspaper Alliance. All rights reserved.)

INWOOD COUNTRY CLUB, July 13.—The first day of the championship brought about some surprises, and some disappointments which tomorrow's play may straighten out. Jock Hutchison, who won the British open two years ago, and who has never had the good fortune to win our own championship although knocking at the door for years, is leading the field with a splendid total of 142. Jock was the sensation of the morning with a fine 70, but this was not the end of his string by any means. He played another brilliant round in the afternoon and scored a 72.

Jock played brilliantly all day. He was hitting his shots well and his putting was ideal. He has the best chance of any of the leaders to win the title now. All, however, depends on the second day, as we are just half-way over the journey. My own play was not as I would have it, but there is no one to blame but myself. I got away to a bad start. My tee shots were not any too good and my putting touch was not what I expected. On the morning round I did 77, but had lots of company. If one got the breake against him it was easy to run the scores up.

Sarazen Has No Chance

Whatever happens, there is bound to be a new champion, as Gene Sarazen is so far back that there is no chance for his improving enough to get down among the leaders. Sarazen, the present title holder, is five strokes behind me, and I am ten shots in the rear of Hutchison. Sarazen's trouble was mostly bad approaching and putting. He was rather careless around the green, from what I saw of his play. Another disappointment was the playing of Long Jim Barnes, who was regarded as a possibility. Jim won the title two years ago, but today he fell hopelessly behind, and will have a hard time getting a place in the money. Jim has a total of 159. I played with Bobby Jones today, and saw some sensational golf played. Bobby has figured remarkably well in championships in the past three years, and it would not surprise me to see him fighting it out with Hutchison tomorrow. Bobby did the course in 71 this morning, while I was taking 77. I had the lead on him in the second round, but he nipped me at the finish. Bobby stands only two strokes behind Jock, and he has never yet failed to finish well.

Cruickshank Doing Well

Bobbie Cruickshank is another dangerous contender. The young Scottish golfer has been over here three years, and has been close to winning several important open events. Today he did a 73 and a 72. He is only one stroke behind Jones. There are several among the first dozen who I am inclined to believe will not be there tomorrow night. Several of the best players are bound to come with a rush and take the places of some of today's leaders. Hutchison is going to be hard to catch, with the lead that he has now, but there's no harm in trying, and I expect to close up some of the gap between us before the championship is finished.

Record For Course

INWOOD, N.Y., July 13.—Jock Hutchison, of Chicago, a genial Scot, and Robert T. Jones, of Atlanta, a youth famous in the golfing world, led a field of 77 aspirants for the national open championship over 36 holes on the Inwood links today.

Hutchison set a new record for the course with his score of 142—a 70 and a 27—and Jones was two strokes away with 144, a card that equalled Joe Kirkwood's low mark in the qualifying rounds.

Thus, with the championship play half completed, the Scot, a close finisher in other championship tournaments, and Jones, who was within a stroke of the winner at Skokie last year, stood from nine to ten strokes ahead of the favorites, Walter Hagen, Gene Sarazen, Joe Kirkwood and McDonald Smith.

Scotland to the Fore

But there are others besides the big guns pressing the Chicagoan and the youthful Georgian. Bob Cruikshank, New Jersey professional, who played in the qualifying round with Jones yesterday and exhibited extraordinary ability as a shot maker, finished his half of the play in 145, one stroke worse than Jones, and appeared the most formidable contender. Jack Forrester, of Hollywood, another Scot of the Hutchison type, and Francis Gallett, of Port Washington, New York, who came from Scotland only recently, shot an excellent game and tied for the fourth place with 148.

Al Watrous, Canadian open champion; Willie Ogg, of Worcester, Mass., and Cyril Hughes, of Lancaster, Pa., were close by the leaders. Walter Hagen was around in 152. Macdonald Smith, the San Francisco "Comeback," one stroke worse; while Leo Diegel and Joe Kirkwood, with George Sargent, of Columbus, president of the Professional Golfers' Association, were in the first twenty with 154's. Gene Sarazen, champion at Skokie, was around in 157.

"Chick" Evans, Jess Sweetser and Richard Walsh were running behind, some far behind. Walsh, the public links champion of the United States, used 174 strokes today, and it was doubtful if he would continue tomorrow.

A. A. Armour, Rye, N.Y., had 149.

Jock Hutchison started singing at breakfast this morning and would not stop at supper time. He composed limericks on all his golfing friends and sang them. When his strokes began going beautifully in his morning round, nothing could stop him, and he had the good-natured John Black, of Wichita, for a partner. The two of them made merry over all the 72 holes.

Dave Spittall, Toronto, the only Canadian entered, this afternoon withdrew from the tournament.

DAVIS CUP TENNIS

LYONS, France, July 13.—France and Switzerland broke even in the first day's play of their semi-final tie of their Davis Tennis Cup eliminations.

Blanchy, France, defeated Aeschliman, Switzerland, 6-4, 6-2, 6-4.

Martin, Switzerland, defeated Cochet, France, 4-6, 7-5, 3-6, 6-1, 6-3.

The winner of the tie will meet Spain in the final for the European zone.

OFFICIAL CHECK CONFIRMS RECORD

BIGGEST CROWD IN RING HISTORY PAID FOR ADMISSION

Revenue Men Say Nearly Seventy-Six Thousand Bought Seats to See Firpo-Willard Scrap

JERSEY CITY, N. J., July 13.—Paid admissions to the Willard-Firpo bout totalled 75,712, official check by revenue men revealed today, but Rickard stuck to his last night's statement that the entire crowd numbered at least 100,000.

Even so, the paid attendance established a new record for a prize fight, exceeding by the narrow margin of 384 paid admissions for the Dempsey-Carpentier spectacle two years ago.

The difference of about 25,000 between the paid attendance and Rickard's figure was accounted for, the promoter said, chiefly by the fact that gate keepers were unable to hold back the storm of thousands at the last minute. Besides these "gate crashers," he said, there were thousands of policemen, firemen, ushers and other officials whose presence did not register in the box office.

Well Paid for Licking

Total receipts amounted to $429,920.70, which, with the deduction of the federal tax, was reduced to $390,837. Willard's share of the net receipts, thirty per cent, amounted to $117,000, while Firpo's share, twenty-two per cent, was $85,000. These figures tallied closely with last night's gauge of the "gate."

It developed today that both Firpo and Willard went into the battle handicapped by sprained left arms due to training mishaps. This was pointed to by both fighters in explanation of their apparent inability to do much damage with their left jabs and hooks.

Overnight Entries for Hastings Park Races

First Race, 6½ furlonge—Nonsuit, 116; Kimberley, 116; Medford Boy, 116; Lady Dunbar, 113; Harry Rudder, 113; Mike Dixon, 113; Skylark, 111; North Shore, 111; Speedy Lady, 106; Yorkshire Maid, 97.

Second Race, 6½ furlonge—F. G. Corley, 116; Duc De Guise, 116; Icon, 113; Little Gink, 113; Gift, 113; Kirkwood, 113; Onwa, 113; Hand Sweep, 113; Lady Bourbon, 111; Miss Creighton, 106.

Third Race, 6½ furlongs—Pueblo, 115; Ross R. 115; Full Moon, 114; Joe Underwood, 110; Snow Cap, 110; Miss Denny Dance, 110; Dalton, 110.

Fourth Race, about mile and Eighth—Encrinite, 120; xFrank Fogerty, 118; xDonatello, 112; Hal Wright, 107; Sample, 106; Wedding Prince, 105; Power, 103; O. Henry, 100. x Rex Cooper entry.

Fifth Race, about 5 furlongs—Incognance, 117; Dr. Johnson, 111; Miss Grace Danny, 109; Laggan, 109; Angela, 109; Pay Off, 109; Juanita Frederick, 109; Black Monkey, 105; Tulameen, 105; Al Hotfoot, 82.

Sixth Race, about 5 furlongs—Vodka, 117; Torpedo, 114; Skookum, 111; Killarney Bells, 109; Okan Bell, 109; Turkish Delight, 107; Similkameen Boy, 107.

Seventh Race, mile and 70—Double Van, 116; Col. Snider, 116; Chippendale, 114; Full Again, 114; Tawasentha, 114; Circulate, 111; Capon, 111; Nellie Witwer, 109.

Track—Fast.

Seventeen Airplanes Start In Aerial Derby For His Majesty's Cup

HENDON, Eng., July 13.—Seventeen machines left here at intervals of five minutes today on the aerial derby for the King's Cup over a course of 800 miles. The first leg, which is to be completed today, carries the contestants through Birmingham and Newcastle to Glasgow, where the aviators will halt tonight, returning through Manchester and Bristol tomorrow. Captain Barnard, winner last year, is a strong favorite to repeat.

AMERICANS TAKE LEAD AT NEWPORT

HARVARD-YALE TENNIS TEAM DEFEATS ENGLISHMEN

Oxford-Cambridge Take Three Out of Eleven Matches—Ingraham Defeats Davis Cup Player

NEWPORT, R.I., July 13.—The combined Harvard-Yale lawn tennis team today demonstrated its superiority over the Oxford-Cambridge invaders by winning eight of eleven matches. Ten matches will be played tomorrow. William W. Ingraham, of Harvard, one of the holders of the national junior doubles title, defeated Claude Ramaswami, of Cambridge, a member of the India Davis Cup team, 8-6, 6-2.

Lucien E. Williams, of Yale, last year's national inter-collegiate champion, disposed of Alan S. Watt, of Oxford, 6-4, 6-1.

Amos N. Wilde, Oxford, defeated G. Macy Wheeler, Yale, 6-4, 6-3.

Arnold W. Jones, Yale, defeated S. H. H. Kingsley, Oxford, 6-4, 1-6, 6-3.

Williams and Jones, Yale, defeated Watt and Ramaswami, of Oxford, 6-4, 3-6, 6-2.

Morris Duane and Ingraham, Harvard, defeated Kingsley and Wilder, Oxford, 5-7, 6-4, 6-3.

Alden Briggs, Harvard, defeated M. I. Horn, Cambridge, 6-4, 2-6, 6-2.

S. F. Hepburn, Oxford, defeated K. S. Pfaffmann, Harvard, 6-2, 7-9, 6-1.

ELK LAKE LADY SWIMMERS ORGANIZE

Branch of Athletic Association Is Formed—Busily Prepare for Swimming Activities

ELK LAKE, July 12.—At a well-attended meeting of ladies held on Thursday evening, July 12, on the Elk Lake Athletic Association's grounds, at the northwest end of Elk Lake, a ladies' branch of E.L.A.A., popularly known as "Ella," was inaugurated. This makes the third branch of E.L.A.A., the others being the active senior, and the junior boys.

The following were elected to office for the season: Hon. Captain for life, Miss Madge M. Griffin, of Elk Lake; captain, Miss Hanson, of Keating; committee, Mrs. Henderson Lawrie of Keating; Miss Kathleen Griffin, and Miss Butler, of Haliburton Road, representing the east side of the lake, with power to add to their number. The lady bathers' dressing hut is nearing completion, and so keen an interest have the ladies taken in the matter that, on the same evening, several ladies were seen on the roof of the hut, busily nailing on shingles, much to the surprise of the boys, who were too busy bathing. Some of the ladies made an attempt at a ¼-mile practice swim, and others are looking forward to winning the ladies' 100-yard cup.

After a delightful dip in the lake, which was exceptionally warm, some of the ladies served light refreshments. It may take the Irish to beat the Dutch, but it also takes the girls to beat the boys. The ladies' committee has got immediately into harness, and decided to meet again on the grounds next Tuesday evening, July 17, and Miss Madge M. Griffin, the only lady holder of the three degrees of life-saving in British Columbia, as well as a past champion swimmer of several years, has kindly offered to give a series of life-saving demonstrations on the grounds, beginning on Tuesday evening next.

The committee also went on record as favoring that a portion of the beach, with float and springboard, be set apart exclusively for ladies, which matter has been referred to the executive for immediate action.

Two New Features Are Included In Canadian Rifle Association Meet

OTTAWA, July 13.—His Majesty the King's medal and Bostock memorial trophy will be two new features in the annual prize meeting of the Dominion of Canada Rifle Association to be held on the Connaught ranges, Ottawa, during the week commencing August 13. The ownership of the King's medal and the title "best shot in the army" will be decided in four practices.

The Bostock trophy has been presented by Hon. Hewitt Bostock, Speaker of the Senate, in memory of his son, Captain Alexander E. Bostock, Lord Strathcona Horse, who was killed in action while serving with the Fourth C. M. R.'s.

ROD AND GUN

With a special cover, numerous good photographs, and interesting articles and stories, the July issue of Rod and Gun in Canada is a particularly good one. "Six Days with Paddle and Pack on the Steel River" is a good story of an interesting trip by Douglas Haine. "Couteing with the Fontinalis," by J. E. Richardson, is also one of the outstanding features of this issue, while "Excitement with a Sailing Canoe," by G. P. Sisden, and "Fishing by the Way in Canada" are only a few of the absorbing stories and articles by experienced men. The favorite contributors who appear regularly have their various departments brim full with material of interest and practical advice and information. Bonnycastle Dale, R. P. Lincoln, W. C. Motley, C. S. Landis, and J. W. Winson all appear in the July issue, while the sixth in the series of "Close Calls," by Marten Hunter, and the concluding installment of the serial "Men of the Hudson's Bay Company," by N. M. W. J. McKenzie, will be of interest to all who have followed this fine story. The new department, "Outdoor Talk," which is an especially interesting section of the magazine, together with a host of other articles and stories, make the July number one which no fisherman, firearms enthusiast, tourist or general sportsman can afford to miss.

Rod and Gun in Canada is published monthly at Woodstock, Ontario, by W. J. Taylor, Limited

Firpo Now Looking For Fresh Victims

Willard's Conqueror Will Probably Have More Testing Matches Before Going Against Dempsey for the Title—Argentine Battler Anxious to Fight Harry Wills as His Next Opponent

NEW YORK, July 13.—Luis Angel Firpo, tireless battler of the Argentine, who added ponderous and aged Jess Willard to his victims last night, was looking today for more pugilistic worlds to conquer.

A series of conferences during the day failed to bring any nearer his prospective title match with Jack Dempsey, and indications pointed to the probability that Firpo, admittedly still lacking in the finer points of ring science, would have one or two more testing matches before he gets a shot at the title. As a matter of fact, Firpo, in the course of a long talk with Tex Rickard this afternoon at Madison Square Garden, expressed a desire to fight Harry Wills, New Orleans negro, who has stood out as a title challenger for more than a year, before meeting Dempsey.

Good Fat Purse

NEW YORK, July 13.—Joseph P. Mulvihill, fight promoter, announced today that he had offered a $600,000 purse for a Dempsey-Firpo heavyweight championship match at Danbury, Conn., on Labor Day. Mulvihill said he had engagements with Firpo and Jack Kearne late today, when it would be decided whether the bid would be accepted.

Mulvihill was promoter of the Dempsey-Fulton and the Herman-Lynch championship matches.

Peruvians Celebrate

LIMA, Peru, July 13.—The victory of Luis Angel Firpo over Jess Willard last night was hailed in Peruvian sporting circles as a forerunner of the coming of the world's championship to South America. News of the knockout was received here with tense excitement, and a general celebration followed.

CONNAUGHT CUP

NANAIMO, July 13.—Nanaimo football team, British Columbia champions, will leave for Calgary, where they meet the Coleman eleven in the Connaught Cup series on Wednesday morning. The team will play its first inter-provincial game at Calgary on July 20.

SPENCER'S TENNIS

PRIZES WILL BE PRESENTED TO WINNERS TODAY

Doubles Finals Decided—Finals of Consolation Singles Will Close Tournament Today

Two more finals in the Spencer's lawn tennis tournament on the Craigdarroch courts were played yesterday and the event will be concluded today when the cups and prizes will be presented. In the ladies' doubles Miss Mercer and Miss Flint defeated Miss H. Tyrrell and Miss Humphreys in two straight sets. In the men's doubles Barnes and Barnes defeated Laver and List, but not until the whole five sets had been played. This match was unusually closely contested, and lasted for two and a half hours.

Both the ladies' and men's consolation singles have now reached the final rounds and these will take place today. In the ladies' event Miss Flucke will play Miss Grant, and in the men's Wilkinson meets McCloy. Both matches are set for 7 p.m. today.

At the conclusion of the foregoing games the cups and prizes will be presented by Mrs. D. S. Spencer and it is hoped that all the club members will be present for this ceremony. Mr. J. G. Brown, vice-president of the Canadian Lawn Tennis Association, will be in attendance.

SIKI IS FED UP

Says He Will Leave France for U.S. on Hearing Judgment Upholding Attachment of Purse

PARIS, July 13.—Judge Escoffier, of the French civic tribunal, today upheld Edmond Lapart's attachment against Battling Siki's share of the purses for his fights with Morelle and Marcel Nilles. Lapart, one of Siki's numerous former managers, claims to hold a binding contract entitling him to 30 per cent of Siki's earnings. The validity of the contract will be decided in court, but the trial will not open until October, and Lapart today announced that meanwhile he would attach every purse for which Siki fights.

Siki, upon hearing the judgment of the court, said he would leave for the United States in a few days. In Parisian sporting circles, however, some doubt was expressed as to whether he would leave France.

TODAY'S CRICKET

ALBIONS AND INCOGS SHOULD PROVIDE GOOD MATCH

Meeting of Cowichan and Victoria and H.M.S. Curlew's Eleven With Congos Adds Interest

Today's cricket in Victoria is expected to be rather more interesting than it has been recently in the Virtue Cup matches. In the League matches for the day the Five C's are hoping to at last get into the win column by taking the measure of the United Services at Work Point, but in this matter their ambitions may very easily be disappointed, as the Services have been playing some good cricket lately and will have their strongest possible side out today. At Cranmore Road the Albions will be at home to the University Incogs, and it is expected that a really hard struggle for supremacy will be seen between these two teams. Certainly, whatever the outcome, the match should provide some real cricket, and there is little likelihood of anything in the way of a slaughter.

Interesting Matches

Additional interest is, however, being added to the day's cricket by the two friendly matches which are being played. The Victoria Cricket Club will be hoste to the Cowichan Cricket Club's team today, and are expecting to have a hard struggle with the men from up the Island. On the Beacon Hill ground, kindly lent by the Five C's for the occasion, the Congregational C.C. will meet an eleven from H.M.S. Curlew. The ship is said to have some very good cricketers in her, and, although, of course, they will be handicapped by lack of recent practice, the Congos are expecting to have a hard game on their hands.

Selected teams for today's matches, in addition to those already published, are as follows:

Five C's—Edwards, Sutton, Eden Quainton, Eric Quainton, Vaughan, Comley, A. Lea, R. Lea, Wilkinson, Booth and Payne; scorer, Longfield; umpire, Radbourne.

Congregational C.C.—A. J. Collett (captain), E. R. Lock, H. T. Lock, A. W. Erickson, A. I. Curtis, A. Slocomb, senior, W. C. Ellis, K. M. Fate, Eric Martin, E. Verrall, W. Monaghan, A. Slocomb, junior; reserves, Gordon Leeming and C. Pillar.

The Drive in Golf

Instruction Article No. 12.

By WALTER HAGEN

(Former British Open Champion)

(Copyright, 1923, in United States and Great Britain by North American Newspaper Alliance. All rights reserved.)

The drive, or what we golfers all know as the tee shot, is about fifty per cent of golf at least. One may figure that a putt or an approach is more valuable, but if one should happen to top his drive into a trap or bunker, or slice to the tall, uncut grass, where a stroke or two may be wasted in getting out, the sinking of a long putt—or laying an approach dead to the pin—will hardly be enough to get a half, let alone winning the hole.

The first thing in golf is to get away from the tee properly. It is not necessary to drive a ball further than your opponent, but it is necessary to hit the ball well down the course where you will have position if not extreme length. I think any sensible golfer would rather take chances on getting the drive away properly than he would on sinking his putt. A missed drive might be costly indeed, while a missed putt may not count for more than one stroke.

Good Drive Inspires Confidence

The thrill that comes in hitting a long tee shot has made golf the popular game that it is today. It may not be advisable to spend all one's time learning the wooden club shots, but a certain amount of attention should be paid to this department of the game, if for no other reason than to give one confidence. A good drive usually gives one reason to think that the next shot will be a good one also, and a good shot is more likely to follow than if one hit a poor tee shot.

The fault with most duffers and beginners is in attempting to hit the ball too hard. A well-timed swing, with the force applied in the proper manner, produces far better results than if one slugged the ball for all he was worth. This we all know as "pressing." A duffer presses without knowing how to hit the ball properly. For instance, he will either swing back so fast that all rhythm is lost, or he will throw his body into the swing before the clubhead has connected with the ball. These two faults stop many an ambitious golfer from advancing far in the game. To succeed one must learn these important things at the beginning.

Most golfers are very impatient and do not like to wait for the clubhead. When reminded of this fault they still are at a loss to know how to correct it. The only way to obtain any results that will be satisfactory is to hold the body perfectly still until the clubhead is on the ball. I start the club back with the left hand doing the pushing, as it is easier to push with the left hand than to pull with the right; this is why the principal work in hitting the ball is done with the right. One does not have much power pulling the club through with the left hand.

Important things to remember in the back swing is to keep the right elbow well to the side. If one will tuck both elbows in and pivot he will get an idea of what the swing should be. Flying elbows are dangerous. They prevent the club from descending in the same track it has taken in going up.

A straight left arm is all right for the golfer with a very flat swing, but it is impossible for the upright swinger. The elbow should bend a little to permit the club to take its position over the shoulder. The full swing means a horizontal position at the top. The club points to the line of flight and the toe of the club points to the ground. The weight, when in this position, is mostly on the right leg. The left heel is off the ground because the body has pivoted more or less on the right leg.

This is one-half of the golf swing. The pupil has now the club over the shoulder all ready to start hitting. I will explain the second half in my next article.

Miss Leeming Wins Her Way Into Finals

Will Meet Mrs. Cushing, of Oakland, Today for Oregon State Lawn Tennis Championship at Portland—Intense Heat Causes Withdrawal of Victoria Pair in Mixed Doubles

(Special to The Colonist)

PORTLAND, July 13.—Semi-finals in the Oregon State lawn tennis championships were played here today in intense heat. Marjorie Leeming won her way into the finals of the ladies' singles by defeating Miss Fording, the present Portland city champion and former state championship holder, in straight sets, 6-1, 7-5.

Partnered with Verley in the mixed doubles, she was defeated by Wally Scott and Mrs. Henry in the best mixed doubles match yet played in the tournament.

In the ladies' doubles Mrs. Leeming and Miss Marjorie Leeming retired after losing the first set 7-5, Mrs. Leeming being overcome by the heat. Mrs. Knox and Miss Hope Leeming were defeated by Mrs. Cushing and Mrs. Henry.

In the finals today, Mrs. Cushing meets Miss Marjorie Leeming, and Wally Scott plays Wolford.

Mrs. Cushing, of Oakland, won her way into the finals by defeating Mrs. W. I. Northrup, of Portland, former state's singles champion, in straight sets, 6-3, 6-4.

The Men's Singles

Elmer Griffin, of San Francisco, and Catlin Wolfard, of Portland, Griffin being the present champion and Wolfard an ex-title holder, fought their way into the finals today for the Oregon state tennis championship in men's singles.

Griffin defeated Fenimore Cady, of Spokane, in a four-set semi-final, 3-6, 6-3, 6-3, 6-3, and Wolfard won from the youthful Armand Marion, of Seattle, 1922 Northwest junior champion, in three sets, 8-6, 6-4, 6-1.

Doubles Final

Two San Francisco teams will play tomorrow for the men's doubles championships. Elmer Griffin and Irving Weinstein won their way to the finals by defeating Rogers MacVeagh and Catlin Wolfard, 6-3, 6-4, 1-6, 6-4, and William Whelen and Thomas Stowe did the same by winning from Walter Goss and A. D. Norris, of Portland, 8-6, 7-5, 4-6, 3-6, 6-4.

LEAGUE BASEBALL

American League

At Chicago—	R.	H.	E.
New York	3	3	0
Chicago	4	11	0

Batteries: Bush and Bengough, Hoffman; Robertson, T. Blankenship and Schalk.

At Cleveland—	R.	H.	E.
Philadelphia	7	11	7
Cleveland	16	11	2

Batteries: Walberg, Ogden, Naylor and Perkins, Bruggy; Metevier, Shaute and O'Neill.

At Detroit—	R.	H.	E.
Boston	6	12	3
Detroit	4	10	0

Batteries: Piercy, Quinn and Devormer; Johnson, Francis, Dauss and Bassler.

At St. Louis—	R.	H.	E.
Washington	8	12	1
St. Louis	4	10	2

Batteries: Sedgewick, Russell and Ruel; Root, Pruett, Shocker and Severeid, Collins.

National League

At Brooklyn—	R.	H.	E.
Chicago	5	9	2
Brooklyn	1	4	5

Batteries: Osborne and O'Farrell; Dickermen, Decatur and Deberry.

At Boston—	R.	H.	E.
St. Louis	10	19	2
Boston	6	11	2

Batteries: Sherdel and McCurdy; Miller and O'Neill.

At Philadelphia—	R.	H.	E.
Cincinnati	21	22	0
Philadelphia	7	11	1

Batteries: Berriton and Hargrave, Wingo; Head, Jones, Winters, Miller, Holke, Henline and O'Brien.

At New York—	R.	H.	E.
Pittsburgh	10	17	1
New York	1	4	0

Batteries: Morrison and Schmidt; Nehf, Bentley, Barnes, Blume and Snyder.

Coast League

LOS ANGELES, July 13.—Wheezer Dell made his first appearance on the mound for Seattle today, but he was driven from the game in the fourth inning by his former team-mates, the Vernon Tigers, who later won the contest, 4-2. The Tigers broke a 2-2 tie score in the fifth inning when they made a run, cinching the game on three singles. Jake May pitched airtight ball for the Tigers, except in the first session, when the Indians found him for two runs.

	R.	H.	E.
Seattle	2	7	0
Vernon	4	13	0

Batteries: Dell, Burger and Tobin; May and Hannah.

OAKLAND, July 13.—Oakland took another game from Portland here today, 6-5. In the first inning the Oaks hammered Schroeder from the mound, obtaining five hits and three runs. He was replaced by Eckert. The Beavers came back in the fifth and scored three runs on as many hits.

In the eighth, with the score tied, the Oaks put over the winning run by two hits and one error.

	R.	H.	E.
Portland	5	7	3
Oakland	6	15	0

Batteries: Schroeder and Onslow; Colwell, Mails and Read.

SALT LAKE CITY, July 13.—San Francisco overcame a seven-run lead today and defeated Salt Lake, 14-9. Dee Walsh knocked three home runs, batting in seven tallies. In the tenth Sam Agnew knocked a homer with two on.

	R.	H.	E.
San Francisco	14	17	1
Salt Lake	9	10	2

Batteries: Hodge, Shea, Scott and Agnew; McCabe, Gould, Coumbe and Peters.

SACRAMENTO, July 13.—Friday the Thirteenth got in its work on Marty Krug's Angels in the fourth inning of today's game here, and with Bill Prough in top form the Solons romped away with the long end of a 5-0 triumph.

	R.	H.	E.
Los Angeles	0	7	3
Sacramento	5	9	1

Batteries: Wallace, Thomas, Hannah and Byler; Prough and Koehler.

International League

Jersey City 7, Toronto 9.
Newark 4, Buffalo 6.
Baltimore 0, Rochester 13.
Reading 17-15, Syracuse 10-6.

CLUB STANDINGS

National League

	W.	L.	Pct.
New York	52	27	.658
Cincinnati	47	29	.618
Pittsburgh	46	30	.605
Chicago	43	37	.538
Brooklyn	39	37	.513
St. Louis	41	41	.500
Boston	22	55	.286
Philadelphia	22	56	.282

American League

	W.	L.	Pct.
New York	53	24	.688
Cleveland	43	36	.544
Chicago	36	36	.500
Philadelphia	37	40	.481
St. Louis	37	40	.481
Detroit	37	42	.468
Washington	33	44	.429
Boston	29	43	.403

Coast League

	W.	L.	Pct.
San Francisco	65	38	.631
Sacramento	55	44	.556
Portland	51	50	.505
Los Angeles	48	50	.490
Seattle	47	51	.480
Vernon	47	53	.470
Salt Lake	46	53	.465
Oakland	40	61	.396

SPENCERS LOSE TO THE NATIVE SONS

BIG ATTENDANCE AT COMMERCIAL LEAGUE BALL GAME

Homebreds Prove in Rare Form, and Romp to Victory by Sixteen to One—Curtis Pitches Well

There was a large attendance of baseball fans at the Central Park last evening to see the Commercial League game between Spencers and the Native Sons. The Sons were playing real baseball, and they came very near whitewashing Spencer's who were only able to bring in one run while the Native Sons scored sixteen. Curtis, the Sons pitcher was in rare form and received splendid support from his teammates. Smith, twirling for Spencers, was wild and was relieved in the sixth inning by Ernie Leigh. Cy Milne umpired, and the teams were as follows: Native Sons—More, 1b; Salloway, 2b; Miller, 3b; Hockings, s.s.; Plowe, lf.; Woarthington, rf.; Holman, cf.; Curtis, p.; Hilton, c. Spencers—Robinson, 1b; Post, 2b.; Essler, 3b; Nex. ss.; Bentley, lf.; Tubman, r.f.; Cleff, cf.; Smith and Leigh, p.; Donaldson, c.

Hole-In-One Club Has New Juvenile Member

ST. LOUIS, July 13. — Robert C. Hartmann, 13 years old, has joined the Hole-in-One Club, and probably is one of the youngest members of the mythical golf organization in the country.

The youth used a brassie on the ninth hole, which is a distance of approximately 160 yards.

TORONTO TENNIS

TORONTO, July 13.—W. H. Richards, Vancouver, defeated Mr. Waugh, Winnipeg, 7-5, 6-1, 6-3.

Crocker and Wright, of Montreal, the Quebec champions, defeated Fleming and Innes-Taylor, of Toronto, 6-2, 6-4, in the men's open doubles.

TORONTO, July 13.—W. H. Richards, Vancouver, and W. H. Rennie, Toronto, qualified for the final of the men's open singles at the Canadian Lawn Tennis Association tournament today. The Pacific Coast player in the semi-finals defeated W. S. Waugh, Winnipeg, in straight sets, 7-5, 6-1, 6-3, while Rennie defeated W. J. White, Montreal, 6-2, 6-1, 6-3.

Richards owes his victory to his steadiness. The game was not particularly fast. It was more a test of wits between the two players, Richards proving superior in this regard. Waugh, though defeated, put up a splendid exhibition.

Play in the men's doubles produced several close matches. S. Hardy, New York, and H. F. Wright, Ottawa, won from A. S. Milne and W. H. Richards, Vancouver, 5-7, 6-0, 7-5.

H. S. Hewitson, New York, and E. A. Purkis, Toronto, defeated W. S. Waugh and H. T. Wright, Winnipeg, 6-1, 1-6, 6-3.

In the last doubles match of the day, Hardy and Wright were eliminated by W. J. Rennie and Chipman, Toronto, after a gruelling contest. The scores were 2-6, 6-2, 6-3, 0-6, 2-6.

You will be more than satisfied with our
Potter's Print Shirts
Shirt, Collar and Tie Shop, Ltd.
714 Yates St., Metropolis Hotel Bldg.

Your Boy'll Be Proud of This Bike
A Brand New "C. C. M."—Best Made and Only $60.00
JIM BRYANT
Johnson at Broad
Gasoline Station
Phone 7781

English Rifle Team Wins Elcho Shield

Ashburton Trophy Goes to Eton for First Time in Twenty-Two Years — Also Win Country Life's Challenge Cup—Canadians Do Fine Shooting in Conan Doyle Competition

BISLEY CAMP, England, July 13.—Canadians shot splendidly in the second stage of the Conan Doyle statue competition at Bisley today. This event is open only to members of rifle clubs affiliated with the National Rifle Association for 1922. The distances are 200 and 500 yards, with seven shots at each distance.

The following are the Canadians' total scores: Staff Sergeant A. E. Paddock, Royal Hamilton Regiment, 69; Sergeant J. Lonsdale, York Rangers, Toronto, 68; Sergeant G. H. Tyere, G.G.F.G., Ottawa, 67; Sergeant J. A. Lucas, Q.O.R., Toronto, 67; Sergeant N. J. McLeod, Q.O.R., Toronto, 66; Private A. H. Capiln, Seventieth Battalion, Vancouver, 66; Major C. R. Crowe, Guelph, Ont., 62. Sergeant Lonsdale made a possible of 35 at the first range in this competition.

The Elcho Challenge Shield competition, open to one team of eight from England, Ireland and Scotland, shot at 900, 1,000 and 1,100 yards, fifteen shots at each distance, was won by England with 1,620.

The regular army won the United Service Challenge Cup competition, open to teams of eight of present members of His Majesty's forces.

The Astor County Challenge competition was won by the London Rifle Club.

Eton Successful

Eton College yesterday won the Ashburton Challenge Shield for the first time in 22 years, with a score of 492. Blundell's Collegs scored 484, and Wellington College, which led at the first range, scorsd 484.

The distances in the competition are 200 and 500 yards, seven shots and one sighting shot per man at each distance.

The Spencer Cup, public school boys' competition, 500 yards, one sighting shot and seven shots to count, was won by Lance-Corporal Harris, of Wellington College, with 34 out of a possible 35.

The Watts Challenge Bowl cadet match, open to one team of four cadets over 12 and under 18 years old, from any home cadet unit, distance 200 and 500 yards, seven shots and one sighting shot, was won by Woking School with 222.

The Country Life challenge trophy, awarded to the team making the highest aggregate score at 500 yards in connection with the Ashburton Challenge Shield competition, was won by Eton College with 246.

General Is Pleased

Canadians competing in the Donegal Challenge Cup and the Conan Doyle Challenge Statue events today did so well that the commandant of the Canadian team, Brigadier-General A. E. Swift, expressed himself as extremely pleased with tha tsam's showing on their first appearance in a big competition here this year.

With beautiful weather and ideal shooting conditions remarkable scores were made in the Donegal match, in which there were so many possibles and 49s that only a handful of competitors with scores of 48 out of a possible 50 will secure prizes. The use of miniature rifles was permitted in this match, and this was an interesting innovation. In the Donegal Challenge Cup event, Major W. A. Hawkins, Toronto, scored 49 out of a possible50; Sergeant J. A. Lucas, Toronto, 46, and Inspector T. V. Sandys-Wunch, R.C.M.P., Regina, 44.

SALMONBELLIES WIN

VANCOUVER, July 13.—The New Westminster "Salmonbellies" defeated Vancouver "Terminals," 6 to 1, in a Minto Cup lacrosse game here tonight.

Man-Pig Makes Record Eating Raw Hen-Fruit

ANACORTES, Wash., July 13. — Anacortes claims the world champion raw-egg eater. Last night Charles Jensen, a Great Northern Railroad fireman, living here, ate 38 raw eggs in 13 minutes, then went to bed and slept soundly. Jensen's friends, six of whom made affidavit to the genuineness of Jensen's gastronomic feat, said the former record was held by an Ohio man, who devoured 29 eggs in 13 minutes.

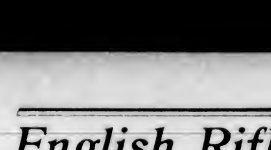

The Semi-Soft Collar that will not Shrink or Crease
Smart Appearing and Comfortable
35¢ EACH — 3 FOR $1.00
Tooke BROS. LTD.
KANT-KREASE COLLARS

A "Y" Membership for $5.00
From Now Till Sept. 15, Full Privileges.

BAPCO PURE PAINT

Bapco Pure Paint does far more than merely beautify; it is a positive protection to the woodwork to which it is applied. This is on account of its extreme durability which is made possible through the high quality of its ingredients. For these reasons it pays to use only Bapco Pure Paint.

PAINT SUPPLY CO.
720 Yates Street
Phone 1386

U.S. ACTION BARS LIQUOR FROM YUKON

Americans Playing Dog in Manger, Asserts Federal Member for the Territory

VANCOUVER, July 13.—Liquor valued at more than $100,000 is lying at the C. P. R. dock in Vancouver destined for the Yukon where the same system of government control is in force as prevails in British Columbia, according to George Black, M. P., for the Yukon, who la sailing Saturday for Dawson.

"The United States Government refuses to permit this liquor to be shipped in bond across the twenty-mile strip known as the Panhandle of Alaska," said Mr. Black.

"The Canadian Department of Justice has given an unqualified opinion that Canada has undoubted rights to ship liquor or anything else into the Yukon via the Yukon River, which means taking the shipments around by Behring Sea and up the Yukon—a trip of nearly 4,000 miles. But the department of the Interior which has jurisdiction over the Yukon Government, has as yet made no move to take advantage of this international right, being loath to conclude that the United States Government will continue its present unfair tactics in preventing Canadian goods crossing the twenty-mile strip.

"The matter will undoubtedly be brought to the attention of President Harding during the course of his present tour. He will be given an opportunity to reciprocate in the expressions of goodwill. To me, the present policy of the United States is that of a dog in the manger, particularly in view of the farce the States are making in the enforcement of prohibition. I have been in New York and other American cities within the past month, and have found that there is no difficulty in obtaining liquor as a beverage in the most public way."

A Statement of Facts

Considerable prestige has been claimed and advertised for the Elto outboard motor, because it won a race over the Evinrude at Vancouver on the 4th of July.

The facts are that one Elto was run on a specially designed boat, about 75 lbs., and the other on a canoe weighing about 115 lbs., while the Evinrude was run on a regular lap streak ship's gig, weighing 375 lbs. and large enough to carry a dozen people; and even so the Evinrude was only beaten on a three mile course by a minute and a half, by the special speed boat, and by thirty seconds by the canoe.

Nothing is said about the races in Victoria on May 26, when only regular boats were allowed, and the Evinrude won by at least a half a mile.

E. B. MARVIN & CO.
B. C. Distributors for the Evinrude Motor Co.

MRS. SWEENY WINS SEMI-FINAL MATCH

PLAYS MISS HALLORAN TODAY FOR CHAMPIONSHIP

Chandler Egan and Lee Steil Will Meet for Men's Title on Links of Seattle Golf Club

SEATTLE, July 13.—H. Chandler Egan, Waverley Golf Club, Portland, who was twice national amateur champion, today won the right to meet Lee Steil, Seattle Golf Club, tomorrow for the Pacific Northwest amateur championship, defeating Rudolph Wilhelm, a clubmate, 2 up and 1 to go.

In the semi-finals for the women's Pacific Northwest championship, Miss Florence Halloran, Salt Lake City, defeated Mrs. L. W. Palmer, Oregon State champion, 4 and 3; and Mrs. S. C. Sweeny, Jericho Golf Club, Vancouver, won over Mrs. H. G. Hotchkiss, Seattle Golf Club, 3 and 2. In the preceding round Mrs. Sweeny defeated Mrs. D. H. Moss, Seattle, by an 80, three strokes over women's par for the links at the Seattle Golf Club, where both championships are being played. Miss Halloran easily disposed of Miss Helen Farrell, Seattle, while Mrs. Palmer defeated Mrs. Mabel Chapin, Spokane. Mrs. H. G. Hotchkiss, Seattle, conquered Mrs. C. W. Howard, Bellingham, who suffered from neuritis in her left arm.

In the third flight, H. D. Bullock, Seattle, defeated Biggerstaff Wilson, Victoria, four and three, and in the fourth, W. C. Brynjolfson, Victoria, was victor over T. H. McGeorge, nine and seven.

JUNIOR BASEBALL MEETING

An important meeting of the Junior City Baseball League will be held tonight at 9 o'clock in the Y.M.C.A. Building, Blanshard Street. All clubs are asked to have delegates in attendance.

SAANICH RESIDENT HAS PASSED AWAY

(Continued from Page 1)

John had resided up to the time of his death. Mr. John belonged to a class of citizen that, in every part of Canada, have constituted the backbone of the country's wealth. He paid very close attention to his farm, clearing the greater part of the land himself. Success attended his efforts, and his farm was looked upon as one of the finest in the Saanich Peninsula.

He adopted the system of mixed farming in general, and by close attention to the business, his farm was always in excellent form.

He married Miss Emily Nicholson, a member of another Saanich family, and a sister of the late Mr. Joseph Nicholson, formerly Reeve of Saanich. Mrs. John survives her husband. The members of the family surviving are Mrs. J. Grant, of Lumton, Oregon, a daughter; Mr. J. A. John, of Long Beach, California, a son; Mr. George E. John, of North Saanich, a son; Mrs. W. A. Marr, of Vancouver, a daughter; Mrs. William Grant, of Lumton, Oregon, a daughter; and Miss Edna John, of Victoria, a daughter. A brother, Mr. Richard John, also resides in Victoria.

Of late years Mr. John had not been in the best of health, and he was obliged to forego his wonted activities on the farm. He accordingly disposed of a very considerable part of the estate. Mr. John, while taking a very deep interest in public affairs, never essayed into the field of public life. He found in the duties connected with his farm, in which he took so much pride, sufficient to occupy the whole of his attention. At the same time his judgment on matters of a public interest was of a valuable character.

The funeral will take place on Monday, leaving the B.C. Funeral Parlors at 1:30 in the afternoon for Holy Trinity Church, North Saanich, where services will be held at 3 o'clock. The remains will be laid at rest in Holy Trinity cemetery.

WANT INQUIRY HELD IN VICTORIA

(Continued from Page 1)

ada. I understand that after visiting the Prairie Provinces the board will visit the different shipping points East and West. Due notice will be given of the date of the session to be held in Vancouver. You may rest assured that I fully realize the increased importance of the port of Vancouver. The commission will hold sessions there before the end of the season."

Want Local Inspection

The Victoria Chamber of Commerce and other local trade organizations will probably make representations to the Federal Government with a view to having the commission hold a session in Victoria, or at least make an inspection of the port facilities here and possibilities for handling a large share of the westbound grain trade.

Premier Oliver stated yesterday that while Mr. G. G. McGeer, K.C., who has been acting for the Province as counsel in various inquiries respecting freight rates and the grain trade, would probably be assigned to attend the sessions of the Grain Commission in the interests of British Columbia eventually, he would not be asked to do this until the rail rates inquiry is disposed of early next month. The Grain Commission is not expected to reach this coast until late in August, or some time in September. Mr. McGeer will probably be engaged at the joint expense of the Government and business organizations, headed by the Vancouver Board of Trade and the Merchants' Exchange at Vancouver.

"I have enough problems to deal with already without adding to the burden unnecessarily," the Premier said yesterday. "I think that the preparation of a case to put before the Grain Commission is something that should be undertaken by the business organizations of the Province. That is, after all, what they are for. The Provincial Government, of course, stands ready to offer all possible assistance, but it looks to the business man to take the initiative in this."

With everyone grumbling about the high cost of living, it should not be forgotten that there is one commodity that has gone down in price rather than up. According to the United States Bureau of Labor, the cost of electricity shows a reduction of 2.4 per cent compared with its cost during the last half of 1914.

HISTORIANS RECALL DISCOVERY OF NOOTKA

Quarterly Meeting of B.C. Historical Association Hears of Early Days on West Coast

The early history of Nootka, on the west coast of Vancouver Island, formed the subject of several addresses, at the quarterly meeting of the B. C. Historical Association, held last evening in the Archives Department of the Provincial Library.

Mr. John Forsyth, librarian of the Provincial Library, read a paper on certain Spanish manuscripts dealing with the early occupation of the north-west coast by the Spaniards, and particularly the garrisoning of Nootka Sound by Pedro Alberni's Catalan volunteers. Photostats of the original papers were exhibited, giving the signatures of Alberni, Quadra and other Spanish commandants.

Mr. J. Hosie, assistant librarian, who has done considerabe research work in connection with the antecedents of Thomas Muir, dealt with the experiences of this Scottish martyr and political reformer, who escaped from Botany Bay and arrived at Nootka, in 1796. He referred to the story that the ship in which Muir escaped from the prison colony was one sent out by George Washington for that specific purpose. Muir had, before being put on trial, dined with Lafayette in France, and Mr. Hosie thought it possible that it was through Lafayette's friendship with Muir that Washington—if he actually did so—had the ship Otter dispatched to Botany Bay.

In an interesting discussion of this question of Muir's rescue, Professor Soward, of the University of British Columbia, and Professor Samuel Bemis, of Whitman College, Walla Walla, expressed themselves as unfavorable toward the theory that Washington had had a hand in the matter. Kay's Portrait and other printed records of Muir, were shown in connection with Mr. Hosie's address.

Major Longstaff spoke briefly upon Captain Vancouver's ability to keep his men and ships in excellent condition.

Exhibit of Relics

Dr. C. F. Newcombe exhibited many fine specimens of Indian work and relics from Nootka Sound, and also some rare photographs depicting life at Nootka Sound in the early days.

Mr. Beaumont Boggs presided at the meeting. A report was read from the president of the association, Judge F. W. Howay, who has just returned from Ottawa, where he attended the meetings of the Canadian Historical Association and the Historic Sites and Monuments board. The association was very appreciative of the successful representations that the judge had made to the board, whereby several important historic sites in British Columbia are to be marked. Memorial tablets will be placed at Nootka Sound to commemorate Capt. Cook's discovery; Capt. Vancouver's work and its general importance to the early fur trade; at Fort George, to commemorate the overland trip of Sir Alexander Mackenzie; at Yale, to mark the terminus of the Cariboo wagon road; at Fort Langley, in recognition of its historic importance as being the first fort on our coast and the birthplace of the colony of British Columbia. It was further stated that if the site of Fort Langley were donated to the Federal Government, it was expected that the Dominion would maintain and preserve it.

The committee having to do with local historical matters was asked to take up questions dealt with in Judge Howay's letter.

Mr. C. C. Pemberton reported that he had taken up with Judge Howay the proposal to erect a monument to Capt. Vancouver and other explorers in Victoria. He displayed a large panoramic photograph taken from a point on Gonzales Hill, to show the view obtained of the Straits and various landmarks connected with the visit of Capt. Vancouver. The meeting passed a resolution of thanks to the Chamber of Commerce for providing the photograph, which was forwarded with others to the Monuments' Board, which, however, after consideration, decided that the scheme was too ambitious for its limited means.

Expedition Revived

It was announced that, as the C. N.R. was starting a passenger service that would include the northern part of its island line, the visit to Leechtown by the association would be possible, plans having been dropped not long ago because of the lack of transportation. The committee that handled the matter before was asked to again take it up.

It was reported that, at the request of the Lady Douglas Chapter, I.O.D.E., the city council had been asked to correct the spelling of Helmcken Street. There had been no reply.

The association was informed by the Deputy Minister of Public Works, in reply to the request that a tablet of identification be placed on Queen Victoria's monument, that this was not customary, and that if the sculptor had intended that the name should be on the statue he would have carved it in one of the stones.

A letter from the Native Sons of British Columbia, pointing out the historical value of the Okanagan district, was received.

The secretary, Mr. J. Forsyth, announced that the association was cooperating with the Arts Historical Association, of Vancouver, in the securing of photographs showing the development of various localities in the Province.

The miners' safety lamp was invented in England in 1815.

"The wear is in the cloth"
Look for Fox's mark on the reverse of cloth, or the Fox label in clothes, as a sign of guaranteed good wear
FOX
WOOLLEN FABRICS
Fox Brothers & Co., Ltd., Wellington, Somerset, England

MR. A. B. FRASER DIED YESTERDAY

(Continued from Page 1)

Fraser arrived in this city thirty-five years ago. Entering into partnership with Mr. Arthur Lee, he and Mr. Arthur Lee carried on a real estate and insurance business under the firm name of Lee & Fraser, until three years ago, when Mr. Fraser retired owing to ill health. Since that time he has been living with his two sisters at "Carlsbrook," 1234 Balmoral Road. He has also been the president of the firm of W. S. Fraser & Co., Ltd., wholesale hardware dealers.

Only two days before his death he donated, from his bed in the institution, a furnished room in the new wing of the Jubilee Hospital.

Liberalism in Victoria suffered the loss of one of its pioneer and staunchest advocates in the person of Mr. Fraser. Mr. Fraser was identified with the Liberals here for a great many years, and for the first ten or twelve years of the century he filled the post of secretary of the Victoria Liberal Association. He later accepted the presidency of the association, which he held for the three years just prior to the Great War.

Mr. Fraser was one of the three executors of the estate of the late Hon. William Templeman, publisher of the Victoria Daily Times. The other two, Messrs. R. L. Drury and Joshua Kingham, predeceasing him.

In addition to being prominent in political and business circles, Mr. Fraser was active in St. Andrew's Presbyterian Church, and a most regular attendant there.

The relatives who survive the deceased are three brothers: Mr. F. H. Fraser, Liverpool, and Messrs. W. S. Fraser and G. G. Fraser, of Victoria, and five sisters, Mrs. George S. Godfrey, Nelson; Mrs. Alfred Hood, Victoria; Mrs. Savage, Liverpool; and Misses Ethel and Bertha Fraser, at the family home.

The remains will repose at the B. C. Funeral chapel until Monday morning, when they will be conveyed to the family residence, and the funeral will take place from there on Monday afternoon, at 3:45, to Ross Bay cemetery. The services will be conducted by Rev. Dr. W. Leslie Clay and Rev. J. McCoy, both close friends of the deceased during his lifetime, and with whom he was associated in church work.

EARLY RESIDENT CALLED BY DEATH

(Continued from Page 1)

him too much to resist. It was the last occasion on which he was able to tell his story, and at that time he made an impressive plea for citizens of today to exert the same dauntless enterprise which years ago their forefathers had employed in building their community.

Born in Australia

Mr. Fawcett was a pioneer of '49. He was born in Sydney, N.S.W., on February 1, 1847, his ancestry on both sides being of English stock. His father, the late Thomas Lea Fawcett, was born in Kidderminster, England, and during his adult career there was a carpet manufacturer. His mother was born in Birmingham. Mr. Fawcett, sr., was a cousin of Sir Rowland Hill, famous as the sponsor of the penny post.

In 1838 the family emigrated to Australia and remained there until 1849, in which year they emigrated to San Francisco, arriving there in February, 1850. Edgar Fawcett was then a child of two. The voyage was made on the ship Victoria, which was afterwards purchased by his father and sent to Alberni or Sooke to load lumber for England.

Of those earliest days of Mr. Fawcett's life the story is best told by Mr. Fawcett himself in his book, "Reminiscences of Old Victoria," a volume of some 300 pages packed with interesting lore of the city's youth. He wrote of the ship Victoria:

"The vessel never came back, having been wrecked somewhere near where all the wrecks have since taken place, on the West Coast of Vancouver Island. My father was ruined, for there was no insurance, so he had to start life anew. He came north to Victoria in 1858, where he entered into business until appointed Government Agent at Nanaimo, where he served some years, dying at the advanced age of seventy-six. My mother died in 1863."

Mr. Fawcett was a boy of twelve years when the family located at Victoria, and in that early period of the city's history he used his faculties of observation to wonderful advantage, for he was later able to describe numberless incidents with a wealth of detail and literary style that made them live again.

In Customs Service

He received his education in Victoria at the Collegiate School and the Colonial School. He began his business career in the upholstering business, which he continued with his brother until 1882. In that year he entered the Dominion civil service, at first as a clerk in the customs house, and he was promoted from time to time until on retirement he was assistant appraiser in charge of the postal package department. He completed thirty years in the customs service.

Mr. Fawcett served as sergeant in the old Victoria Rifle Volunteers, which were later merged into the Canadian Militia under the late Colonel Wolfenden. He was also among the first to join the volunteer fire brigade of the city. He was a member of the British Columbia Pioneer Society since its organization, and was the only remaining charter member for many years. He was secretary at the first meeting of this society when it was organized in Smith's Hall, Government Street, April 28, 1871. He was also a veteran member of the Odd Fellows, having joined that order in 1868, and he had the honor of being affiliated with the California Pioneers. He was a member of the Reformed Episcopal Church and active in its early affairs here.

Mr. Fawcett was best known as a writer and historian. In addition to his book, which was dedicated to the late Sir Richard McBride and probably the most complete fact story ever published about early days in Victoria, Mr. Fawcett wrote many pamphlets and was a frequent contributor to The Colonist and other newspapers. He was a recognized authority on the early history of the Pacific Coast.

In 1876 he was married to Miss Myra Holden, who was born in Macclesfield, Yorkshire, who became the mother of six children, and survives him. The eldest of the sons, Thomas Douglas, is now living in Seattle. Edgar Fawcett, jr., is with the Canadian customs service. A daughter, Mrs. Walter C. Shiner, lives at Hong Kong, but is now visiting here. Another daughter, Mrs. W. W. Stephens, lives in San Diego. The third daughter, Miss Elizabeth Fawcett, lives at the family home. "Dingley Dell," on Victoria Arm. The youngest son, Victor, is an official of the Victoria Supreme Court Registry.

Mr. Fawcett had been ailing for the past two or three years, but his illness did not take a serious turn until last April, during a visit to his daughter in San Diego. He spent several days in hospital in San Francisco before being brought home again, and five weeks ago his condition became so critical that he was taken to St. Joseph's Hospital, where he passed away.

Funeral arrangements have not yet been made.

TROOPS GUARD COAL MOVEMENT

(Continued from Page 1)

troops on those responsible for these disorders.

Urge Co-Operation

Premier A. H. Armstrong, as the net result of two days' conference with the British Empire Steel Corporation and representatives of the striking Sydney steel workers will attempt to introduce into the steel industry here a plan of co-operation between employers and employees similar to the Whitley plan in industrial plants in England.

This was announced to the Canadian Press here this evening in a statement at the close of the two days' negotiations by Dr. Clarence McKinnon, principal of Pinehill Presbyterian College, Halifax, who was associated with Premier Armstrong in the meetings. The executives of the steel workers told the Premier they would give his plan the "most serious consideration."

The Whitley plan has the prestige of being endorsed by the Canadian Trades and Labor Congress as a workable scheme. Briefly, it would provide in the instances of a plant such as the Sydney steel plant, for the appointment from each department of a representative of the men to meet from time to time with the management. All matters of a change would be discussed, either for the purpose of improving working conditions or increasing wages from the standpoint of the men, or increasing efficiency from the standpoint of the company.

CALGARY, July 13.—At a meeting of the executive board of the U. M. W. A., District No. 18, this morning, it was the decision of the board that no general sympathetic strike should be held in District No. 18 in support of the strikers in District No. 26, Nova Scotia.

President Sharman announced tonight that the vote was unanimous. The board has wired all local unions of its decision and has requested that all men remain at work.

ALLIES LEAVE NEXT MOVE TO THE TURKS

Near East Impasse Threatens to Invalidate Agreement Reached With Angora Government

LAUSANNE, July 13.—The allied delegates, after discussing the new deadlock in the Near East conference, at a meeting this morning, said they had decided to maintain their position and await some move by the Turks.

They declared the difficulty over concessions had temporarily invalidated the whole accord reached on Monday, including the Ottoman debt and the question of the evacuation of Turkish territory.

There Are Only Two Kinds of Port Wine
Ordinary Port Wine and
CONVIDO
First in 1670, foremost in 1923.
Sold at All Government Stores

This advertisement is not published or displayed by the Liquor Control Board or by the Government of British Columbia.

VIRGINIA OVALS
A Quality Cigarette
Greatest money value—more tobacco—a finer flavor.
20 *for* 35c.
Plain and Cork Tips.
Also Packed in Tins of 50 and 100.
P.O.3

Cascade Beer
The Beer Without a Peer

Wins on Points
THE popular verdict is unquestionably in favor of "Cascade" Beer, as is proved by the fact that the sales exceed all others combined.
Demand "Cascade." Order from any Government Vendor and have it delivered to your home
Vancouver Breweries Limited
This advertisement is not published or displayed by the Liquor Control Board or by the Government of British Columbia.

Don't Let Anything Keep You Away This Week

Here's something you've never seen on the screen before! A tale of adventure, love and romance on an island of wrecked ships in the weird Sargasso Sea, peopled by a colony of castaways, ruled by a giant brute, where a woman has but a day to choose a mate from among the men!

"The Isle of Lost Ships"

With An All-Star Cast Including
MILTON SILLS, ANNA Q. NILSSON
FRANK CAMPEAU, WALTER LONG

THE NOVELTY MELODRAMA OF THE YEAR

Today—ROYAL—Today

COLUMBIA
TODAY
The One Big Picture of the Year
'Black Beauty'
Produced at an enormous cost, and has one of the largest and most expensive casts ever assembled for a special production.

DOMINION
Betty Compson and Richard Dix
in
"The Woman With Four Faces"
NEXT WEEK
The Law of the Lawless
With Dorothy Dalton

CAPITOL
Rupert Hughes' Sensational Picture of Motion Picture Life.
Souls for Sale
THE MUSIC
Special Music Interpretation by PERCY S. BURRASTON, on the Capitol Concert Organ.
NEXT WEEK
Peter B. Kyne's Great Novel
THE GO-GETTER

PLAYHOUSE
YOUR LAST CHANCE
to see this literary and amusing play
"The Angel in the House"
Matinee, 2:30; Evening, 8:30.
Reserve your seats at once. Phone 3801
Next Week:
The 3-Act Comedy, "Billeted"

ROYAL
ALL NEXT WEEK
Not a Sex Play—Just Real Entertainment

Thos. H. Ince presents
"What a Wife Learned"
The drama of a wife who went seeking more than marriage could give.
Milton Sills
John Bowers
Marguerite de la Motte

WET SYMPATHIZERS DIRECT DRY BILLS

Leaders of Senate and House Committees in Charge of Measures Averse to Prohibition

WASHINGTON, July 13.—The dry forces in Congress, who for several years have exercised undisputed control over the legislative machinery handling Prohibition bills in both Senate and House, are looking forward with some concern to the situation which seems to confront them when the next session meets in December.

By a combination of circumstances, the men now in line for chairmen of the Senate and House judiciary committees, which have charge of Prohibition measures, are Senator Brandegee, of Connecticut, and Representative Graham, of Pennsylvania, both of whom voted against the Eighteenth Amendment, and since have steadfastly refused to be counted among the drys.

Senator Brandegee has become the ranking member of his committee through the successive deaths of Senator Nelson, of Minnesota, and Dillingham, of Vermont, while Mr. Graham inherited the ranking position in the House committee through the defeat of the chairman, Representative Volstead, last year.

THE GORGE
B. C. Electric Park, the Place to Spend a Pleasant Day
See the Radio Boys' 1923 FANCIES
Showing Every Day
Evenings, 9 o'Clock; Mat., 3 P.M.
Wednesdays, Saturdays, Holidays
Special Sunday Concerts
Afternoons, 3 o'Clock
Evenings, 8:30 o'Clock

PREMIER SAYS THIRD PARTY FAST WANING

Has Failed to Arouse Interest in the Region Covered by His Latest Tour, He Declares

Premier John Oliver returned to Victoria yesterday morning from a speaking tour through the Ashcroft-Merritt country, more convinced than ever that the Third Party movement in British Columbia is a dead issue.

"Third party apostles have been through that part of the Province, but they have left nothing but a sour taste in the mouths of those who heard them," said the Premier. "They apparently haven't even aroused interest."

The Premier was given a warm reception everywhere, in more ways than one. The weather was extremely hot, and he was glad to get back to Victoria again.

Yesterday morning the Premier had a talk with Attorney-General R. W. Craig, of Manitoba, regarding liquor control problems.

COLONIAL SERVICE OPEN TO CANADIANS

University Graduates May Have Opportunity to Lend Efforts to Empire Administration

LONDON, July 13.—In the House of Lords yesterday Earl Grey asked whether it was true that the Colonial Office recently made arrangements to consider the application from graduates of Canadian universities for appointments to the British Colonial Service, and whether representatives of the Colonial Office had recently been to Canada to confer with the authorities in the matter.

The Duke of Devonshire, Secretary for the Colonies, replied that satisfactory progress had been made. It was, of course, necessary that full consideration be given the matter. The Colonial Office had it under consideration, and it was recognized that it was essential that the universities which took part in the scheme should be kept posted regarding the nature of suitable openings in the Colonial Service, with the conditions of service, pay, etc. It was also necessary that one recommended for duty among native races should be carefully selected, and arrangements provided that the Secretary of State might have full information regarding the candidates which may be brought forward.

The former Secretary for the Colonies had sent his private secretary on a tour of Canada, he said, where he got in close touch with the universities. As a result of this tour officers had been appointed at each university. Each university has a selection board, he stated, and there was a central committee at Ottawa, consisting of experienced men, who dealt with the names sent in to them from the universities.

Two graduates, the Duke stated, had already been placed. He felt quite certain that the scheme would be a success and that it would not only be a benefit to the Colonial Service, but there would be a clearer understanding in Canada of the needs, opportunities and resources of the Empire. No large influx of Canadians was anticipated. Probably five or six men would be picked annually, he said.

Seattle Swelters On the Hottest Day

SEATTLE, July 13.—Today was the hottest of 1923 in Seattle. The mercury was 86 at 5:30 this afternoon, one degree higher than on June 4.

George N. Salisbury, weather observer, gave warning of the danger of forest fires. He said that hot, dry winds were sweeping over Washington from the south.

A temperature of 100 degrees was reported from Yakima, Wash., on the east side of the Cascade Mountains.

At Tatoosh Island, just around the corner in the Pacific Ocean from the Straits of Juan de Fuca, it was 76.

At the Playhouses

CAPITOL THEATRE Motion picture producers have combined to make an exhaustive study of the malady known as "Kleig Eyes," which inflames the optics of the stars, according to an announcement. The best opticians and surgeons will be consulted in an effort to prevent the affliction and to determine the best method of treatment. The initiative in the matter was taken by Rupert Hughes, famous novelist and director, after twenty-five members of his company filming "Souls for Sale," his story of motion-picture life now showing at the Capitol Theatre, had been stricken in one evening at the Goldwyn studios. "Kleig Eyes" not only cause the actors great pain but they also cost the studios thousands of dollars in delays. The production cost of a feature picture totals from $4,000 to $5,000 a day. If a principal in the cast is unable to work it is often necessary to stop production until he can return.

COLUMBIA THEATRE Scarcely one out of each ten thousand books published in the nineteenth century is read or remembered by the present generation, but those that have retained their popularity are more firmly fixed in the affections of the public than any recent publication can be. Until now, the work which stands eighth in popularity among all the books in the world, after more than forty years, had not been visualized. There seemed to be almost insurmountable difficulties in the way. These have been triumphantly overcome by Vitagraph, however, and Anna Sewell's "Black Beauty," the famous "Autobiography of a Horse," will be shown at the Columbia Theatre for the last time today.

ROYAL THEATRE What is probably the largest ship interior ever constructed on a movable (rocker) platform was built at the United Studios in Hollywood for "The Isle of Lost Ships," a First National attraction, produced by M. C. Levee and personally directed by Maurice Tourneur. The production, which is declared to be one of the most unusual ever filmed, will be shown for the last time today at the Royal. The interior set—a replica of the dining salon of a trans-Atlantic liner—was constructed on a platform weighing eighteen tons and set on twenty rockers that permitted the entire set to pitch and sway as a ship would in a terrific gale. The platform was held by cables to the roof, sides and floor of one of the largest stages in the studio. It required fifty men to "rock the boat." They were under the command of Scott R. Beal, chief assistant to and production manager for Tourneur. Beal declared that the production offered more technical problems than any picture heretofore produced at the studio, where many of the biggest successes have been filmed. "The Isle of Lost Ships" is a weird tale of the spot where, imprisoned in the miles of kelp and seaweed that form the Sargasso Sea, wrecks and derelicts of centuries gone by, form a vast island of dead ships. There are a few survivors on this strange island, and the tale abounds with unusual features and dramatic possibilities which gave full opportunity to Director Tourneur's genius.

DOMINION THEATRE The spectator who fails to register suspense when "The Woman With Four Faces," which is being presented at the Dominion Theatre this week, is lacking in responsiveness. That is the belief of all patrons of Manager Robertson's popular theatre who have seen this charming picture featuring Betty Compson and Richard Dix in the leading roles. Thrill after thrill develops as the story is reeled off. It was adapted by George Hopkins from a story by Bayard Veiller, and the latter has a record for tense dramas teeming with action and with a strong vein of mystery, as witness "The Thirteenth Chair" and other notable plays. Betty Compson is ideal in the role of the girl crook employed by a district attorney to help him in a great campaign against a crying evil of the day. Prison scenes, tense moments in a San Francisco mansion, a wild auto chase after an escaped prisoner, Jiu Jitsu—a hundred incidents and episodes calculated to keep things humming are the quality of this dramatic story.

PLAYHOUSE THEATRE "The Angel" will proceed to inflict his ideas and idiosyncracies on the unfortunate Bindloss household for the last two occasions at the Playhouse at today's matinee and tonight performance. All who are anxious to enjoy a thoroughly good laugh should not miss seeing this ludicrously funny and fantastic comedy. It has more than pleased those who have already seen it, and has been voted one of the most amusing plays yet presented by the Compton Comedy Company. When "The Angel" (Mr. Compton) finds himself marooned on an island with a widow (Miss Burton), the laughter which greets their amusing and clever acting is almost continuous throughout the act, and at times stops the acting of the piece. Certainly a play that will be greatly appreciated and on no account to be missed.

AMUSEMENTS

The Screen

Capitol — Eleanor Boardman in "Souls for Sale."

Columbia—Jean Paige in "Black Beauty."

Dominion — "The Woman With Four Faces," starring Betty Compson and Richard Dix.

Royal—"The Isle of Lost Ships," featuring Milton Sills.

The Stage

Playhouse—"The Angel in the House."

INTERESTING POINT RAISED BY FILM AT ROYAL NEXT WEEK

What type of man appeals most to a woman?

A heated discussion of this question has arisen in "fan" circles as the result of an interesting interpretation of a "he-man" given by John Bowers in Thomas H. Ince's latest production, "What a Wife Learned," which is the attraction at the Royal all next week. Husbands and wives, sweethearts and swains and especially the sub-debs and finale hoppers have joined vigorously in the argument.

"Why, I think he is the most outrageous creature I ever saw," say the sub-debs.

But—

"He acts just like my husband," says experienced Friend Wife.

As a Western rancher who believes that a wife's place is in the home, Bowers has given an entirely new depiction of the Caveman type of husband. He has done something new in his portrayal of the Lord and Master. And in enacting the role done without making the usual deliberate essay to arouse one's sympathies, Bowers displays admirable artistic courage.

ELEVEN AVIATORS IN AERIAL DERBY

Fast Time Made by Participants in Airplane Competition for the King's Cup

GLASGOW, July 13.—Eleven of the fourteen airplanes which left Hendon, England, this morning in the aerial derby for the King's Cup have completed the first leg of the race, flying through Birmingham and Newcastle. Tomorrow they will continue their flight back to Hendon, making the return trip by way of Manchester and Bristol. The course is 800 miles.

F. T. Courtney landed first, having covered 379 miles in five hours, three minutes and twenty-three seconds, or an actual net flying time of two hours twenty-nine minutes and twelve seconds, at an average rate of speed of 155.63 miles an hour, although on the first part of the flight to Birminghm he flew approximately 180 miles an hour.

Courtney received a cup and £40 from the Glasgow Corporation.

L. L. Carter finished second. Captain Barnard, who won last year's derby, came in seventh. Three starters dropped out enroute.

ENTERTAIN EACH OTHER

Georgia Minstrels and G.A.U.V. Reciprocated in the Line of Entertainment

When the Georgia Minstrels left Victoria, they certainly carried with them the good wishes of the Grand Army of United Veterans. After their last performance at the Pantages Theatre, the visiting artists gave their performance for the benefit of the veterans.

The capacity of the commodious quarters of the Grand Army was tested to its limits by the members who availed themselves of the special call which had been given by the management to attend on the occasion. At the close of the entertainment, immediately before the singing of the National Anthem, an expression of appreciation was voted the minstrels, which was, in a short and pithy speech, replied to by Manager Johnson.

GUARDIAN READS LESSON FROM VOTE

Sees in Manitoba Liquor Vote Influence of "Terrible Tyranny of the American Saloon"

LONDON, July 13.—Discussing the recent Manitoba liquor referendum, The Manchester Guardian remarks that the first vote has established the right of a person to drink what he likes in his home with his friends, if his reputation is sufficiently good to satisfy the government authorities that he may buy liquor from them.

The second vote, the paper says, confirms his inability to buy even the mildest forms of alcoholic drink in any sort of hostelry.

The Guardian says that the reason for this curiously undemocratic compromise, which in effect, will permit only those to drink who can buy their liquor in bulk, is of course, to be found in the "terrible anti-social tyranny which for long enough was exercised by the American saloon." It adds that this proved itself a force disruptive both of home life and decent politics and that the English public house or village inn offers no comparison.

"Before Nemesis overtook the brewer-publican in North America," the newspaper continues, "his premises lacked even the order and freedom from graft and ulterior activity which the public houses of our towns claim nowadays, though they have little else to boast about."

The Guardian concludes by saying: "It is the fear of the saloon which led Manitoba to readmit home drinking in the case of approved persons. Whether this can be maintained as a practical compromise is another matter."

COMING EVENTS

Service at Langford—Divine service will be held in the Langford Hall on Sunday next at 3 p.m.

Committees Meet—The finance and tombola committees for the Liberal-Conservative picnic will meet at the rooms of the association at 8 o'clock on Tuesday evening.

Rummage Sale—A rummage sale will be held this morning at 11 o'clock, under the auspices of the Strawberry Vale Women's Institute, at the store lately occupied by Hall & Co., next door to Terry's, on Fort Street.

Cathedral Services—Of special interest to teachers and students are the course of sermons being delivered during July and August in Christ Church Cathedral on the general subject of "Jesus Christ and the Fulness of Human Life." At the 7:30 o'clock service tomorrow night, the Dean of Columbia will preach on "Music." There will also be three services of Holy Communion in the Cathedral to morrow, at 8 a.m., 8 a.m., and after the morning service at 11 o'clock.

POTATO GROWERS TO NAME OFFICERS SOON

New Organization Will Hold Business Session on Saturday, July 28—Objects of Society

Saturday, July 28, was the date decided upon when the Victoria Potato Growers' Association will hold its election of officers and make plans for the ensuing year, at a meeting of the organization held yesterday at the Chamber of Commerce rooms, Arcade Building. The gathering, which was the first meeting of the Association, was called for the specific purpose of deciding when the officers and directors of the body should be chosen. The election gathering will take place on the above date at 2 p.m.

The Victoria Potato Growers' organization will take care of the marketing and producing of potatoes of the farmers of Victoria and the immediate vicinity, and will do all in its power to advance, encourage, develop and improve the potato-growing industry in British Columbia.

Members at yesterday's meeting felt that one of the things that the association should do immediately was to consider the Oriental problem. The organization will raise money by donation, subscription or otherwise, for the good of the society. The directors of the body have been empowered to accept or to decline would-be members of the association. The organization will have a governing body of directors, but otherwise its regulations will be similar to those of other societies of the same description.

The aims and objects of the organization will be sent to any person who may be interested in the welfare of the newly-organized Victoria Potato Growers' Association. The marketing agreement and by-laws will shortly be before the public for perusal and study.

Last year, 11,308,000 fresh eggs came to the United States from China.

A cave in Virginia recently discovered contains the bones of 800 animals.

Those Who Drink Japans
should surely try
"SALADA"
GREEN TEA
It is green tea in perfection—fresh, clean and flavory. Superior to the finest Japans you ever tasted.
Sold by all Grocers.

AIM TO ENCOURAGE THE PROSPECTORS

Federal Deputy Minister of Mines Has Advice for Miners—Confers With Provincial Department

VANCOUVER, July 13.—"The aim of the Department of Mines is to encourage the prospector to examine the localities contiguous to existing lines of transportation," stated Dr. Charles Camsell, Deputy Minister of Mines for the Dominion, who is on a visit of inspection of mining conditions in British Columbia, and for the purpose of conferring with the Provincial Department of Mines.

"There seems to be a tendency on the part of the prospector to go in search of minerals at great distances from railway transportation," continued the Deputy Minister. "The result is that if he does find anything of average value it cannot be developed without the construction of a new railroad. This fact confines the prospector to the quest for precious metals.

"In the vicinity of the Canadian National, Grand Trunk Pacific (C.N.R.) and C.P.R. lines in this Province, there is much ground that could be examined by prospectors. Being close to transportation, bodies of lower grade ore could be worked profitably, whereas at greater distances they would have no present value."

Never before had the Dominion Mines Department had such an extensive examination of the geology of the Dominion under way. In British Columbia and the Yukon alone, he said, there were seven parties at present in the field examining the geological formation of the country, while two topographical surveys were also being conducted, one in the Kootenay Park district and the other in the Babine Range district.

Before returning to Ottawa, stated Dr. Camsell, he would go to Victoria to confer with the Provincial Department of Mines. He spoke in high terms of the co-operation that existed between the Provincial and Federal mines departments in this Province.

Canadian Railroads Buy New Equipment

MONTREAL, July 13.—Canadian railroads are placing large orders for new rolling stock at a cost of several million dollars. The Canadian Pacific and the Canadian National system have placed orders for 2,000 freight cars, 1,000 each.

The order placed by the Canadian National has been distributed with different companies. The Canadian Pacific cars are being built at the Angus shops.

SPECIAL ISSUE

216413	Seven or Eleven—*Fox Trot* / Maggie! Yes Ma'am—*Fox Trot*	Melody King's Dance Orchestra
19092	Bebe—*Fox Trot* / When You Walked Out—*Fox Trot*	Brooke Johns Orchestra
19082	Medley of Old Time Songs—*Waltz* / Victor Herbert Medley Waltz	The Troubadours
216417	I Love Me—*Fox Trot* / Ballet Egyptienne—*Fox Trot*	Melody King's Dance Orchestra
216414	Wonderful Child—*Fox Trot* / Stella—*Fox Trot*	Capitol Theatre Jazz Band (Courtesy of Famous Players)
19081	How High is Up?—(*Comic Dialogue*) / How High is Up?	Arthur Moss & Ed. Frye

Now on Sale
at any "His Master's Voice" dealers
HIS MASTER'S VOICE, LIMITED
"His Master's Voice" Victor

Official Announcement

just issued by the Insurance Department at Ottawa shows that the ordinary business issued by The Great-West Life Assurance Company in Canada for the year 1922 was **$48,977,132, being greater than that issued by any other Company and over eight millions in excess** of the largest amount issued by any other Canadian Company.

In the Lead

The Great-West Life Assurance Company
HEAD OFFICE — WINNIPEG.

The Colonist's Pictorial Page

One of the competitors in the riding test for mounted police taking a hurdle at the Richmond Royal Horse Show, England.

Just try to tell her a lie. Now comes the "retinoscope" which is said to be able to detect fibs in the eyes.

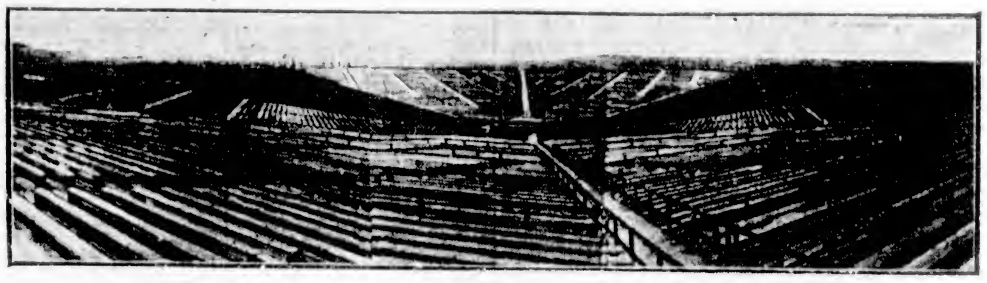

An interior view of the large arena at Shelby where Tommy Gibbons held out against the champion for fifteen rounds on Wednesday.

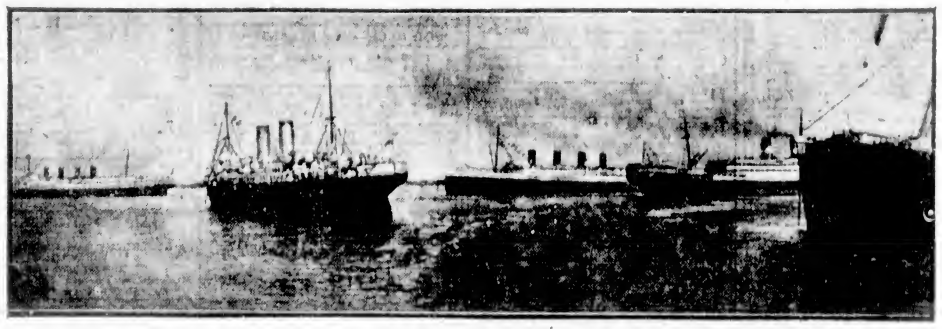

After lying at anchor in lower New York harbor for several days, a fleet of eleven passenger ships carrying about 10,000 immigrants joined in the rush to be the first to land their human cargoes at Ellis Island.

Did you ever try this on your surf board? It's a difficult stunt, but Miss Gertrude Horrocks does it with ease.

Senorita Lola Montez, a noted beauty of Spain, has been notified that she won $100,000 in the Spanish state lottery.

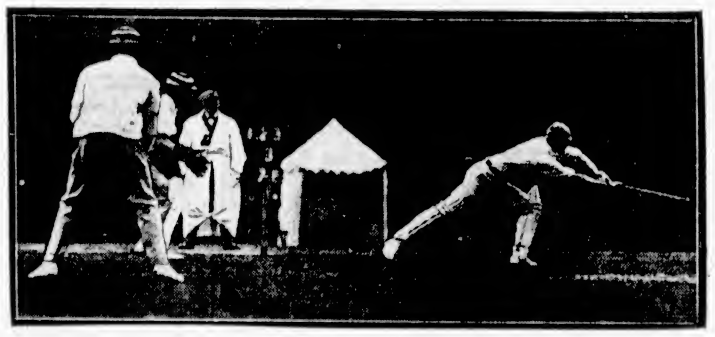

Who said there was no action in cricket? Photo shows tenseness of players at a recent match at Eton College.

The checker board bathing suit, knitted of green worsted with stripes of fibre silk, is now being worn by milady.

This sleeveless model for afternoon wear is made of bright colored lace and a brocaded material.

A medical process, under the effects of which a person is unable to lie but is automatically made to tell the truth, is said to have been used with success on prisoners in the Los Angeles county jail.

Allan O. Rush of Los Angeles, has announced a plan for bridging the English Channel by using discarded battleships as the basic material.

The junior of the family enjoys the delights of Sunnyside Beach safe in the care of "big brother."

At a recent charity fete in Paris Raquel Meller, a noted Spanish singer, sold $200,000 worth of violets at $100 a bunch.

"Thumbs Up" exhibited some clever jumping during the Royal Richmond Horse Show, England.

Important Notices, Employment, Business and Professional Directory, Wants, Etc.

INDEX TO CLASSIFIED ADVERTISEMENTS

For the convenience of those who wish to refer to any special advertisement in the Classified Columns, the following list has been alphabetically arranged, and each classification furnished with a number, via:

ANNOUNCEMENTS 1
MALE HELP WANTED 2
TEACHERS WANTED 56

The numbers shown on the right side of each heading appear in consecutive order in the columns. The alphabetical arrangement is not consecutive. 48

Acreage—For Sale 60
Acreage—For Rent 43
Acreage—Wanted 58
Agents Wanted 1
Announcements 29
Automobiles 60
Autos for Hire 34
Business Opportunities 36
Billiards and Pool 38
Boats and Launches 37
Business Directory 98
Cycles and Motorcycles 0
Church Notices 87
Dancing 0
Dressmaking 0
Educational 46
Farms for Rent 47
Farms for Sale 41
Farms Wanted 91
Flats and Apartments to Rent 13
For Sale—Miscellaneous 17
Furnished Rooms Wanted 18
Furnished Rooms to Rent 61
Financial 86
Houses for Sale 83
Hotel Directory 19
Housekeeping Rooms to Rent 82
Lost and Found 7
Music 16
Miscellaneous 58
Money to Loan 56
Personal 88
Professional Directory 44
Property for Sale 45
Property Wanted 27
Poultry and Livestock 15
Room and Board 16
Room and Board Wanted 41
Summer Resorts 66
Societies and Lodges 4
Situations Wanted—Male 5
Situations Wanted—Female 28
To Rent—Houses 36
To Rent—Furnished Houses 1t
To Rent—Miscellaneous 6
To Exchange 61
To Lease 68
Teachers Wanted 69
Timber Brokers 3
Wanted—Male Help 8
Wanted—Female Help 14
Wanted to Rent—Farms 51
Wanted to Rent—Acreage 93
Wanted to Rent—Flats and Apartments 21
Wanted to Rent—Houses 25
Wanted to Rent—Furnished Houses 18
Wanted to Rent—Miscellaneous 30
Wanted—Housekeeping Rooms 40
Wanted to Buy—Houses 53
Wanted to Borrow 14
Wanted—Miscellaneous

CLASSIFIED ADVERTISING RATES

One and one-half cents a word each insertion, nine cents a word a week, with a minimum of 18 words; cash with order. No advertisement accepted for less than twenty-five cents.

Death and Funeral Notices, $1.50 first insertion, $1.00 for each additional insertion. Marriages, Cards of Thanks and In Memoriam Notices, $1.60 per insertion.

Birth Notices, $1.60 per insertion

Business or Professional Cards, of four lines or under, $6.06 per month. Additional space at $1.36 per line per month.

BIRTHS, MARRIAGES, DEATHS

BIRTHS

PALMER—On July 12th, at St. Joseph's Hospital, to Margaret L., wife of T. W. Palmer, a son.

DEATHS

KINGSCOTE—On June 5th, 1923, at Aspenden, Herts, England, in her seventy-fifth year, Catherine Jeannette Kingscote, widow of the late William Anthony Kingscote, of Pigeonsford, Llangranog, South Wales. The deceased leaves to mourn her loss four sons, Herbert, of Honiton, Devon; Thomas, of Cowichan Bay; William, of this city, and Robert, of Shawnigan Lake, B.C.; also two daughters, Mrs. La Fenu, of Bedford, England, and Mrs. C. C. Tunnard, of Victoria, B.C.

KER—At his Summer home, Arbutus Bay, Gordon Head, Saanich, on July 13, 1923, David Russell Ker, of 1306 Yates Street, aged 60 years, born at Victoria, B.C. The remains will repose in the B.C. Funeral Chapel until Monday morning, when they will be conveyed to the residence, Yates Street, from whence the funeral will take place on Monday afternoon, at 1:45, proceeding to St. John's Church, where service will be held. Interment will be made in the family plot at Ross Bay Cemetery.

KELLY—At Vancouver, B.C., on July 12, 1923, Ella May, beloved wife of P. D. Kelly, of Woodfibre, B.C., aged 21 years; born at Toronto, Ontario. The funeral will take place from the B.C. Funeral Chapel on Saturday, July 15, at 3 p.m., where service will be held. Interment at Ross Bay Cemetery.

FRASER—On July 13, 1923, at the Jubilee Hospital, Alexander McDonald Black Fraser, of 1231 Belmoral Road, aged 56 years; born at Liverpool, England. The remains are reposing at the B.C. Funeral Chapel till Monday morning, when they will be conveyed to the residence, from whence the funeral will take place Monday afternoon, at 3:15 o'clock. Interment in the family plot at Ross Bay Cemetery.

FUNERAL DIRECTORS

PROMPT, EFFICIENT SERVICE DAY OR NIGHT

SANDS FUNERAL CO.
1612 QUADRA STREET
Lady in Attendance
Phones: Office 3306 Res. 6016 and 7661

A FUNERAL DIRECTOR who takes a deep interest in his work—who knows how to lighten the load of those dark hours who overlooks none of the smallest details—is worthy of your consideration.
Such Is Our Reputation
THOMSON FUNERAL HOME
1625 Quadra Street Phone 498

McCALL BROS.
"The Floral Funeral Home of the West"
The keynote of our business—your confidence and the sacredness of our calling
PHONE 989
Corner Vancouver and Johnson

ANNOUNCEMENTS 1

DANCE, Colwood Hall, Tues., July 17, 9.30 to 1.30. Good music. Refreshments. Admission 50 cents.

GOVERNMENT House Navy League garden party, under direction of Municipal Chapter, I.O.D.E., Saturday, July 14th, 2 to 6 p.m. Official opening by Mrs. W. C. Nichol at 3 p.m. Concert, games, display Sea Cadets' Band in attendance. Admission 25c.

USUAL military 500 tonight, 1230 Government Street. 11 scrip prizes. Admission 25 cents, 8.30.

WANTED—MALE HELP 2

A JANITOR and wife, for first-class apartment house; no children. Box 5630, Colonist.

A FIRST-CLASS test milker, single. State experience and wages. Copy of references with application, to Box 6360, Colonist.

LEARN auto and tractor, including a complete electrical training. You do practical work. We instruct you. Write for free folder. Hemphill Auto Engineering School, 1311 Granville Street, Vancouver, B.C. We pay transportation.

MAKE Money at Home—$15 to $50 paid weekly for your spare time writing showcards for us. No canvassing. We instruct you and supply you with work. West-Angus Showcard Service, 89 Colborne Bldg., Toronto.

SALESMAN wanted for city. Apply, stating age, to Box 9677, Colonist.

SALESMAN, with car preferred; congenial work, permanent; splendid earnings. Box 9834, Colonist.

SINGLE young man, who understands looking after a dairy, separating, milking, and the feeding and care of calves. Must be clean and alert. In replying state wages expected. References required. Reply to Box 8333, Colonist.

TRACTOR MEN received good pay last year on the Prairies. Prospects better this year. Learn NOW to handle any make of tractor and be one of the lucky gang. We guarantee to teach EVERYTHING regarding tractors or any internal combustion engine. Special half rates to men enrolling NOW.
INTERNATIONAL ENGINEERING SCHOOLS
910 View Street, Victoria

WANTED—Engineer for logging donkey. Phone 7043L.

WANTED—Party to lift three acres potatoes by the sack. Phone 6701L.

WANTED—FEMALE HELP 3

CAPABLE general wanted; sleep in, must be good cook. Phone 160.

EXPERIENCED saleesladies wanted to sell millinery, steady position. Apply Box 9729, Colonist.

EXPERIENCED children's nurse, English preferred. Phone 8874.

GOOD Wages for Home Work—We need you to make socks on the fast, easily learned Auto Knitter, experience unnecessary. Distance immaterial; positively no canvassing, yarn supplied. Particulars, 3c stamp. Dept. 94-C., Auto Knitter Co., Toronto.

HOUSEKEEPER for home in country, to do cooking and housework, small house, two children; no washing; sleep in; references required. Apply Box 8266, Colonist.

NURSE-COMPANION wanted for three children, willing to help in house. Eastman, Duncan, B.C.

WANTED—Housekeeper for working man, two of family; good home. Box 9733, Colonist.

WANTED—Woman housekeeper, middle-aged, for family of 9, youngest 9 years, to go to an Alberta city middle August, must have good references. Apply Box 8887, Colonist.

WANTED—Experienced nurse for infant; good references essential. Tel. 7185R, in mornings.

WANTED—Good plain cook, at once. Apply The Chalet, Deep Bay, Saanich.

WANTED—A thoroughly good, kind woman to care for two little girls, two and three years. Box 9743, Colonist.

WANTED—Resident lady matron, private school for boys. Apply, giving references, Box 9770, Colonist.

SITUATIONS WANTED—MALE 4

AN experienced gardener wants four half days a week. Phone 5984R.

CLEARING, fencing; town or country. Dangerous trees removed; tree surgery. Phone 6298L1.

DRUG clerk requires situation; experienced; personal interview preferred. Box 9706, Colonist.

EXPERIENCED journalist desires literary work, such as writing booklets, brochures or pamphlets; correcting or revising MSS, or will undertake research work. Box 8681, Colonist.

GARDENING work wanted by experienced man. Phone 7475X.

POSITION as caretaker, messenger, or any place of trust, by a clean and reliable man, am handy with all kinds of tools, experienced painter and paperhanger; best of references, use neither liquor nor tobacco. Box 9757, Colonist.

SITUATIONS WANTED—FEMALE 5

AS housekeeper, to gentlemen preferred; good references, good cook. Box 9661, Colonist.

ENGLISH governess, certificated and experienced, seeks re-engagement, French, music. Box 9638, Colonist.

QUALIFIED lady wants position as housekeeper in hotel or widower's home. Box 9663, Colonist.

REFINED middle-aged lady, with daughter, would like steady position of housekeeper in good home, for men, or day nursing, can give best references and require same. Box 9659, Colonist.

YOUNG lady, age 18, desires light employment, office preferred; good stenographer, moderate salary. Box 9672, Colonist.

EDUCATIONAL 6

B.C. DRAMATIC SCHOOL, Fort Street. Phone 4688. Elocution, deportment, expression.

SCHOOLMASTER wishes pupils for Summer holidays, ages 8 to 15. Phone 3486R.

SHORTHAND SCHOOL, 1011 Government Street. Business subjects, thorough tuition. E. A. MacMillan, principal. Phone 374.

SPROTT-SHAW BUSINESS INSTITUTE Courses: Commercial, stenography, clerical, higher accounting, collegiate preparatory, civil service. Phone 28, or write for syllabus. Individual instruction. New Weiler Bldg. New pupils will be accepted each Monday for day school and each Tuesday for night school.

SEFTON COLLEGE for girls, 256 Menzies Street, Victoria. Primary to matriculation. Excellent accommodation for boarders. Autumn term begins September 7. Head-mistress, Miss E. F. Roberts, L.L.A.

MUSIC 7

DR. J. E. HODGSON
Will Reopen
STUDIO FOR SINGING AND PIANO
On July 8.
Phone 3719L.

AT COLUMBIA SCHOOL OF MUSIC—Courses in piano, violin, vocal (Italian method), theory, harmony, elocution. Pupils' recitals every month free, and open to the public. 1100 Broad Street. Phone 7378.

ADVANCED and elementary violin tuition. Special terms for beginners. Drury Pryce, 1846 Fort. Phone 1444.

BANJO, MANDOLIN, GUITAR, and all stringed instruments taught by W. O. Plowright, 1118 Broad Street. Phone 1464. Res. phone 1111X. Hours, 1 to 6 p.m., Saturdays, 8 to 1.

ERNEST SEMPLE, violinist and teacher, 1840 Mitchell Street. Phone 8747.

PIANOFORTE

MRS. E. SEMPLE — Pianist and experienced teacher of piano. Pupils prepared for examinations if desired. 1840 Mitchell Street. Phone 3747.

MISS UNA GORDON, teacher of piano and violin. 896 Blanshard Street.

MISS NELLIE HIPWOOD, L.O.C.M., teacher of piano and saxophone. Terms moderate. Success assured. Children a teaching a specialty. Studio, 304 Hibben-Bone Building. Phone 6066L.

PIANOFORTE pupils wanted in Victoria West and Gorge, beginners, 50 cents. Box 9683, Colonist.

REGINALD H. COX, L. Mus. (McGill), pianoforte teacher. Homes visited. Studio, 1473 Fort St. Phone 998.

THE NASMITH VOCAL STUDIO. Phone 3531L.

TO EXCHANGE 8

ADVERTISER will take Ford car as part payment on new three-roomed house, fully modern, on full-sized lot, within half-mile circle, close to park, just off Quadra Street, price reasonable. Reply to Box 9059, Colonist.

GORDON HEAD—To exchange, 5½ acres, strawberry and chicken ranch, deep black loam, for a 5 or 6-room bungalow, city limits or nearby. Box 9036, Colonist.

VANCOUVER, close to English Bay and Stanley Park—English lady has up-to-date 8 room house, fully furnished, including good piano. Will rent for $85 month. Value $10,600. Want suburban ranch, Victoria or Vancouver, in exchange. Mrs. Nutman, P.O. Box 212, Inglewood, California.

2½ ACRES, all planted to large and small fruits, modern house, cement basement, furnace, light and water, 3 miles out on pavement. This is a good producing and revenue proposition, and well worth $7,000. Would take city or smaller property.

EXCHANGE Keating land for Alberta wheat land. Apply 416 Sayward Bldg.

DRESSMAKING 9

AN experienced dressmaker, work by the day. Phone 3736L.

DRESSMAKING—Blouses kimonos and alterations promptly done. Room 11, 1678½ Yates Street.

MADAME ISOBEL—French dressmaking; good style, reasonable charges. Phone 6164X. 1681 Rockland Ave.

RELIABLE dressmaking, tailoring and remodelling, moderate prices. Phone 4410L.

TAILORING, dressmaking, by day; no botched work. Phone 7649L.

MISCELLANEOUS 10

VICTORIA JUNK AGENCY CO., LTD.
1316 Wharf St. and 569 Johnson. Buyers of all kinds of junk, tools, machinery, etc. Orders promptly attended to. Phones 1336 and 1869.

BICYCLE and general repair shop—B. J. Smith still located at 1610 Douglas, near Hudson's Bay. No connection elsewhere. Everything done personally. Old friends thanked, new ones welcomed. Give me a trial. 18 years' experience.

DR. HUGH CLARKE, dentist, 614 Central Building, 9 a.m. to 6 p.m. daily. Monday, Tuesday and Thursday evenings.

MISCELLANEOUS 10 (Continued)

THE FAMILY PICTURE ALBUM SHOULD BE COMPLETE!
Mother, Dad, Sister and Brother—everyone should appear in an artistic portrait just as they are now. Why not have the best? Visit our studio, examine the display of sample photographs. Selection of suitable styles and prices will be easy.
GIBSON'S STUDIO OF PORTRAITURE
Wilfred Gibson
Phone 3217 690 View Street

FOR cleaning suits, Panama hats, upholstery, carpets, rugs, auto tops, plush, pile, velour, Owen's Blue Soap Powder is a wonder. It removes all stains of smoke, soot, tar, oil, grease or blacking. One packet will clean six suits of clothes for 35c. Farmers' Produce Store, 633 Johnson St. Phone 2815.

PARTY going up-Island on ten-day auto trip would like to meet two more girls. Phone 6214X, after six.

PAINTING, Paperhanging, Kalsomining. R. Donaldson, 1608 Bay St. Phone 6041X.

PAINTING, paperhanging, kalsomining. J. J. Ross, 861 Pembroke. Phone 8808.

SMITH'S Repair Shop, Blanchard (opposite Public Library). We repair bicycles, gramophones, typewriters, and all small machinery, devices. Saw filing and gumming. Key fitting.

SAWS, all kinds, filed, set, gummed, etc. Phone W. Emary, 1367 Gladstone Ave.

TO RENT—MISCELLANEOUS 11

WELL located store, junction two street car services, moderate rent, suited any retail business. Apply A. E. Todd, 721 Linden Ave. Telephone 17.

FOR SALE—MISCELLANEOUS 13

A FEW good used ranges, guaranteed, going cheap. B.C. Hardware, 717 Fort Street.

ASPARAGUS, giant, per 100, $3; broccoli in 5 sorts and cauliflowers in 3 sorts, 100 $1, 1,000 $5, 10,000 $50; Brussels sprouts in 8 sorts; cabbage in 12 sorts; kale in 8 sorts; Savoys in 3 sorts, lettuce in 4 sorts; all above at 100 50c, 1,000 $1, 10,000 $35, in fine order now to plant. Bedding and greenhouse plants in fine variety from best seeds only. Rose and fruit tree stocks in Autumn, in strong plants, well graded. Shrubs and trees of most good kinds. Standard roses, a very fine lot. My new price list ready in Autumn. C.W.O. James Simpson, 611 Superior, Victoria. Phone 1994.

A BARGAIN—Fumed oak library table, in good condition, $7.50. Oddy's, 1817 Douglas St.

A MONARCH range, splendid condition, $65; gent's bicycle, $9. Tyldesley, 749 Fort Street.

AUTO tent, quite new, cost $31; for quick sale, $20. Phone 5679 or 8874X.

BRUSSELS carpet, 9x9, A1 condition; snap at $16.50. Oddy's, 1817 Douglas St.

A SPORT suit (light brown), $5; hat, mode shades, $3; tricolette dress, pure silk, cost $65, for $12. Phone 7646X.

BOTTLES—If you want bottles or jars we have them, all sizes, from 15c per dozen. Wm. Allan, 2624 Rose St.

BATTERY charging and repair plant, Westinghouse motor generator, direct connected, capacity ten 6-volt batteries; lead burning transformer, low reading volt meter. Hutchison's Electric Works, Langley Street.

BABY buggies, English, cheapest in city. Terms if desired. Brown, 903 Hereward Road, Victoria West.

CANADA Ideal range for sale. Phone 5866L.

A. HICKLING'S BARGAINS
CHEVROLET, $225; tenor trombone, $25; violin, $5; banjo, $6.50; Scout drum, $6.60.
741 PANDORA AVENUE

CAMP stools, 1 to 800, 60c each. Meat safes, $2.75 up; guaranteed fly-proof. Seaters, 50c doz. Victoria Furniture Mart, 741 View St.

CLEARING all our stock of suits, coats, wraps, capes, silk and sport dresses, cloth dresses, skirts, sweaters, raincoats, at 25% to 50% reduction. Charge accounts accepted. The Famous Store, Ltd., 721 Yates Street. Phone 4061.

CARPETS, rugs, upholstery, blinds; also dirty paint, grease, oil and tar spots removed like magic by Owen's Blue Soap Powder. One packet cleans 6 suits of clothes; 35c a packet. Inquire Farmers' Produce Store, 633 Johnson St. Phone 2815.

CONTENTS of four-roomed house. Apply 1253 Ryan St., rear of 1303 Hillside. Phone 4265R.

ELECTRIC light engine and dynamo, 40-light capacity, nearly new, $160. Moffatt electric range, 6 rings, 2 ovens and warming oven, slightly used, $200. Canadian Beaver dragsaw, good as new, $150. J. E. Jones, R.M.D. 1, Saanichton P.O.

FOR Sale—Wicker baby carriage and bassinet, like new, both for $40. Phone 4089R in mornings.

FOR Sale—Four-burner gas range, with oven. 636 Helton Ave.

FOR Sale, cheap—5 h.p. four-cycle Wolverine marine engine, in first-class order. Apply to 438 Superior St., after 6 p.m.

FURNITURE cheap for quick sale—Coal range, cook stove, couch settee, chesterfield and Morris chairs, Edison phonograph, sectional bookcase, dining table and chairs, rugs; beds, springs and mattresses, dressers, dressing tables, etc. Parties leaving town. Quick action necessary. 1254 Fort Street. Phone 2523R.

FOR Sale—Furniture of 6-room house, all new. A snap for cash. Phone 6571L.

FOR Sale—English leather trunk, large size, $22.50, field glasses, case, $8.76; sample suit cases, $1.75, eight compass, $7.50; levels, tripod, $46; 8x power prism glass, $33; opera glasses, $2.75; Waltham watches in gold-filled cases, $7.50; leather sample cases, $6; leather gloves, 25c; playing cards, 25c; boy's bicycle, $9.60; new outer tires, $1.65, new pedals, $1.50 per pair; spectacles to fit any sight from 25c. Jacob Aaronson's New and Second-Hand Store, 681 Johnson St. (4 doors below Government St.) Phone 735.

FOR Sale—One E. Long Mfg. Co., Ltd., sawmill head rig, complete with tightener pulley and two 64-in. Simonds saws and two 52-in. Simonds saws. Particulars M. & M. Lumber Co., Ltd., Courtenay, B.C.

FOR Sale, at exceptionally low prices—Large and small farm tractors. Thos. Plimley, Ltd., Victoria, B.C.

FURNITURE for sale—3-room modern house for rent, $19. Apply 1115 Myrtle Street.

FOR Sale—Furniture and tools, stocks and dies, pipe cutters' vise and wrenches, owner leaving city. Box 8667, Colonist.

GOOD coat and white furs, fit child 6-8 years. Box 9781, Colonist.

GENT'S Royal Sunbeam bicycle (England's best make), almost new, 2-speed, $110. Lady's Rudge-Whitworth bicycle, $25. Two-burner Perfection stove, with oven, $15. 333 Dennison Road.

GARDENS designed and built under the personal direction of Mr. Hutchison, F.R.H.S. We grow and sell rock plants and send price lists free. Rockhome Gardens, Wilmer Street, Victoria. Phone 4158L.

HANDSOME velvet pile rug, 9 x 12, as new. Bargain, $28.50. Island Exchange, 739 Fort Street.

Established 1908
"Advertising is to business as steam is to machinery"
GO TO IT A LITTLE STRONGER
If you've been advertising, go to it a little stronger. Use the newspapers, use the mails, use your windows, use your wagons. Show the whole town that you believe in your business, that you have faith in it. Your ledger sheets will show the town's response. Avoid waste by placing your advertising in our hands.
NEWTON ADVERTISING AGENCY
Advertisement Writers and Advertising Contractors
Multigraph and Mimeograph Circular Letters and Postcards. Addressing. Mailing. Rates Quoted for Local, Dominion and Foreign Publications
Suite 24, Winch Bldg. Phone 1915

FOR SALE MISCELLANEOUS 13 (Continued)

LOGANBERRIES are now ready. Make the most delicious preserve or wine. We deliver to you in pails at 8c per lb. Sweet cherries, nearly over, $2 per crate. Also raspberries in bulk, black currants, pickling walnuts, also cabbage, Brussels sprouts and kale, Swiss chard plants now ready. Farmers' Produce Store, 633 Johnson St. Phone 2815.

LADY'S bicycle for sale. 311 Quebec St.

LADIES' AND GENTLEMEN'S DISCARDED CLOTHING FOR SALE
SHAW & CO.
736 FORT STREET PHONE 401

MRS. JOWITT, 821 Fort—Beautiful Axminster carpet, 13x9; another, 8x8; dining table; nursing rocker. Phone 8134.

MALLEABLE steel ranges, $2 per week. Phone 4686. 1424 Douglas Street.

MAHOGANY music or record cabinet, like new. Bargain, $17.50. Island Exchange, 739 Fort Street.

POWERFUL hand stump-puller, new. 701 Broughton.

PICK your own logans, 1c per lb. Gallaway, Gordon Head Road.

PRETTY Axminster rug, 6 x 10-6, in fine shape. Only $27.30. Island Exchange, 738 Fort Street.

RASPBERRIES, loganberries, blackberries, all vine ripened, full flavor, by the pound or crate, delivered from the grower direct to you. Phone orders, 4093X.

SECOND-HAND trunks from $3.00 up. Island Exchange, 739 Fort Street.

THE CHICKEN SHOP
ROASTED chickens, fresh daily. Dale and daughter, 848 Fort St. Phone 5668.

SNAP—Drophead Singer sewing machine, in perfect running order, $22.50. Oddy's, 1817 Douglas St.

SOLID oak large office roll top desk, as new. Snap, $45. Island Exchange, 739 Fort Street.

BEES! BEES! BEES!
SUPPLIES—If it is anything in the Bee line, we have it. SAVORY'S SEED STORE, 640 Johnson Street. Phone 1021.

WOOLLATT, 1036 St. Charles St., and 617 Fort St., for choice antiques. Phone 615 or 2469.

THE MOORE-WHITTINGTON LUMBER CO., LTD.
DOORS, WINDOWS, LUMBER, ETC.
City or Country Orders Receive Careful Attention

WANTED—MISCELLANEOUS 14

ABSOLUTELY Best High-Class Discarded CLOTHING Bought and Sold at MRS. JOWITT'S, 821 Fort. Phone 2134. Special Offers for Gents' Clothing.

ATTENTION:—Mrs. Shaw, formerly of Winnipeg and Edmonton, will call and pay cash for discarded clothing. Phone 3490 669 Fort Street

BEST prices paid for ladies', gentlemen's and children's good-class clothing, household linens, etc.
MRS. WARDALE
1831 Douglas St., block below H.B. Co. Phone 3688

DON'T Hesitate—Phone 3464 if you have any furniture you wish to dispose of. Our representative will call and offer current prices. Island Exchange, 739 Fort St.

CALL 5.30—WE PAY BEST PRICES FOR bottles, rags, tools, stoves, furniture or anything else you wish to dispose of. We call anywhere, any time. Try us.

GENTLEMEN'S DISCARDED CLOTHING BOUGHT
BEST PRICES PAID WE CALL
SHAW & CO.
735 Fort Street Phone 401

DIAMONDS bought for cash, 581 Johnson Street. Phone 735. Will call at any address. Business strictly confidential.

I WILL pay your own price for gents' cast-off clothing, providing you are within reason. On the outside cover of the phone book is the B. C. Funeral Co.'s ad., and on the inside of that cover is my address: A. Landa, 558 Johnson St. Phone 7068.

MAHOGANY extension dining table. Woollatt, 1036 St. Charles St. Phone 615.

ODDY'S are open to buy good-class furniture, carpets, ranges, etc. Good prices paid. Phone 2468.

WANTED—Baby buggy, not heavy; price reasonable. 1370 Newport, or phone 6175X2.

WANTED—Billiard tables, in good condition. Phone 6015 or 1913L. No agents.

WANTED—Invalid's wheel chair; must be in good condition and cheap. Phone 7356L.

WANTED—A dump cart, 4-inch tires, cheap for cash. Phone 6397X.

WANTED—Canvas rick covers, size about 16 by 16 ft. Phone 6210R1.

WANTED—Old bicycles and parts, in any condition. Victory Wreckage Cycle Works. Phone 735. 661 Johnson Street. Will call at any address.

WANTED—Stereopticon, must be reasonable in price and in good condition. Phone 2481, 10 to 12 a.m., 2 to 4 p.m.

WE WILL CALL AT ANY ADDRESS and pay highest prices for bottles, rags, tools, stoves, furniture or anything else. Top prices paid. Phone 6186.

WANTED to Buy—Two or three rooms of good furniture. Phone 3883.

TURN YOUR TRASH INTO CASH
WE buy rags and bottles, also tools, stoves and furniture, etc., etc. Phone 6186.

ROOM AND BOARD 15

ETHEWOLD, 706 Cook Street—Sunny rooms, good service and cooking; large, pleasant garden; near business centre. Miss Hadwen.

FIRST-CLASS accommodation from $38 per month; English cooking. 926 Humboldt. Phone 3782O.

HIGH-CLASS accommodation; English cooking; terms moderate. Phone 6706R. 1144 Rockland Avenue.

HIGH-CLASS room and board; terms moderate. Phone 7214O. "Cahalen," 826 Douglas St., opposite Beacon Hill Park.

HILL House—Quaint, comfortable; accommodation for Summer guests; moderate. 846 Simcoe. 2866R.

NICELY furnished room and board, with private family, every home comfort. Phone 1612L.

OAK BAY, 1166 St. Patrick St.—Comfortable rooms and board. Phone 7582L2.

ROOMS, with or without board, with private family. Phone 1718X.

TWO rooms, with board, after July 16th, at Victoria Club, 600 Campbell Bldg. Phone 644.

FURNISHED ROOMS TO RENT 18

A FURNISHED bed-sitting room and kitchen, gas, adults only. Hopewell House, 844 Courtney St. Phone 1262L.

COMFORTABLE home offered to young business lady, terms reasonable. Please write Box 9064, Colonist.

NICELY furnished bedrooms, private family, near Parliament Buildings. 344 Government.

NEAR Parliament Buildings—Bed-sitting-rooms, running water, kitchenette, gas; garage. Phone 1882.

TO Rent—Nice furnished front room, suitable for elderly gentleman. Phone 1407L.

TO Let—Furnished front bedroom, in James Bay district, near car line and beach. Phone 316L.

HOUSEKEEPING ROOMS TO RENT 19

CLEAN furnished housekeeping rooms and cabins, $6 month up. 1686 Hillside Ave.

DELHI HOTEL—Housekeeping and single rooms. 617 Yates St. Mrs. Shelton.

FURNISHED housekeeping and single rooms. Fairfield Hotel, opposite City Hall.

FURNISHED housekeeping rooms to rent, 573 Michigan St. Phone 5984R.

HOVE LODGE — Housekeeping rooms. Children not objected. Phone 7203O. 616 Michigan Street.

HOUSEKEEPING rooms (kitchen with running water) and one or two bedrooms. Phone 6664L.

HOUSEKEEPING rooms, ground floor; coal range, gas, every convenience; reasonable rent; also bed-sitting-room, large kitchen, gas range. 681 Simcoe St.

NICELY furnished suite, newly decorated, near two car lines. Hind Apartments, 846 Dunedin.

THREE large rooms, furnished or unfurnished, Fernwood district. Phone 6661X.

2 LARGE unfurnished rooms, with use of kitchen and bathroom, downstairs; $10 month. 602 Dunedin Street.

FLATS AND APARTMENTS TO RENT 21

A ONE, two and three-room apartment to rent, 827 Pandora Avenue. Phone 3916O. Light, clean, reasonable.

ATTRACTIVE apartment, unfurnished or furnished, seldom vacated. Stanley Apts., Linden Avenue.

AT 2991 Cook Street—3-roomed apartment, furnished or unfurnished. Phone 3706.

AT Mount Edwards, Vancouver St. Front furnished flat for rent.

A SUPERIOR furnished apartment; private home, nice grounds, near sea. Phone 6778Y.

AT La Roy Apartments—Nicely furnished three-room suites, reasonable. 509 Montreal St.

AT Beacon Hill Apts., 421 Vancouver—Nice front furnished suite. Phone 3882.

AT Normandie Apartments, Cook Street—Furnished or unfurnished suites to rent.

ATTRACTIVE apartment, unfurnished or furnished; seldom vacated. Stanley Apts., Linden Avenue.

BROADWAY Apartments (near Parliament Buildings), Superior. Commodious, modern, furnished and unfurnished suites.

BELL Block, Oak Bay, close sea and car. Well-furnished suite, low rent.

COSY rooms, suites, furnished or unfurnished; day, week, month; fully modern; rates moderate. Rita Hotel. Phone 51 and 68.

CARLTON—Three-roomed furnished suites. Also single rooms, week or month; central. 711 Pandora. 4748R.

CLOSE-IN well-furnished suite; also bed-sitting-rooms, fireplace, garage. Phone 1383.

FURNISHED suite, two rooms and kitchenette, with gas, near car. Phone 1931Y.

FULLY furnished two and three-room suites; also single housekeeping rooms; rent reasonable. 507 Simcoe. Phone 3841R.

FURNISHED sitting-room and kitchenette, and one or two bedrooms, upstairs. 1147 Fort Street. Phone 5962L.

NICELY furnished three-roomed apartment, every convenience; 8 minutes from Hudson's Bay; rent $20. 600 Gorge Road.

OLYMPIC Apartments, 1130 May—Furnished flat. Phone 4238O for appointment.

PRIVATE house—Nicely furnished flats; good location, central; all conveniences, gas. Phone 6668.

ST. Helens Apartments, 688 Courtney St. (opposite Cathedral). Housekeeping rooms, single and en suite; bedrooms. Phone 6861O.

TO Let—Furnished housekeeping rooms, very convenient and pleasant. 1036 Yates. Phone 4286.

3-ROOM suite, new, modern; beautiful view; central, near park. Phone 2984.

$25—SUITE "E," Mellor Apartments, 821 Broughton Street, 3 rooms, kitchenette and bath, unfurnished; hot water and hot water heating. Apply Mellor Bros., Ltd., 618 Broughton Street.

TO RENT—HOUSES 23

1145 Myrtle St., 3 rooms and bath, etc. $12.00
1827 Chestnut St., 6 rooms, fully modern 30.00
1315 Yates St., 7 rooms, fully modern 35.00
1727 Lee Ave., 5 rooms, fully modern 35.00
1253 Chapman St., 6 rooms, fully modern 25.00
2613 Cavendish Ave., 8 rooms, fully modern 40.00
1319 Bay St., 6 rooms, fully modern .. 20.00
1311 Johnson St., 7 rooms, fully modern 30.00
1015 Balmoral Road, 6 rooms 21.50
942 Collinson St., 6 rooms 14.50
1153 Johnson St., 5 rooms 17.50
415 Jessie St., 6 rooms 20.00
650 Helton Ave., 6 rooms 12.50
P. R. BROWN & SONS, 1112 Broad St.

Trent Street, 5 rooms $25.00
Fort Street, 9 rooms 40.00
Dallas Road, 8 rooms 30.00
Rockland Road, 10 rooms 60.00
Luxton, V.I., 8 rooms, 12 acres 15.00
Cobble Hill, 5 rooms, 4 acres 10.00
Also a number of Furnished Houses at moderate rentals. For particulars please apply to
BEAUMONT BOGGS & CO., LIMITED
Agents 620 Broughton Street

TO RENT
611 ALPHA STREET, 3 rooms 7.50
836 VANCOUVER STREET, 5 rooms .. 10.00
3068 HIGHVIEW STREET, 5 rooms .. 15.00
917 BEECHWOOD AVE., 7 rooms 30.00
160 BEECHWOOD AVE., 8 rooms .. 50.00
5 ACRES under cultivation and 6-roomed modern house, Gordon Head district. Will lease 50.00
ROBERT S. DAY & SON, LTD.
1124 Broad St. Phone 30

A THREE-ROOMED cottage. Apply to D. Fraser, Colonist Office. Phone 11 or 1883R.

A SIX-ROOM modern house, $15 per month. Apply 1521 Pembroke St. Phone 7424L.

BUNGALOW, fully modern; three bedrooms, sunroom, laundry, garage; near car, upper Hillside, rent $25. 7667L.

ESQUIMALT—467 Lampson Street, "The Firs" — Immediate possession. Ten rooms, modern, one acre of garden, including tennis lawn, garage, etc., close to golf links, beaches and car, or will sell on very easy terms. Apply Owner, T. H. Slater, 611 Union Bank Bldg.

FIVE-ROOM bungalow, modern improvements, reasonable rent, Fairfield district. Box 9767, Colonist.

FOUR-ROOMED modern house to rent in Fernwood district, rent $13. Phone 7588L.

FOUL BAY—143 Hollywood Crescent—Nice cottage, 8 rooms and bathroom; suit couple. 4398R, evenings.

FOUL BAY—145 Hollywood Crescent—Nice cottage, 9 rooms and bathroom; suit couple. 4398R, evenings.

HOUSES, furnished and unfurnished, for rent and for sale on easy terms. Lloyd-Young & Russell, 1012 Broad Street. Phone 4633.

IMMEDIATE possession—5-roomed bungalow, like new, just redecorated throughout, everything complete, close two car lines. Will lease to reliable party; rent $32.50. If you want a perfect bungalow, see this. Phone 1076R1.

MODERN house, close in, furnace, stationary tubs, good garden. Apply Suite 3, Fawcett Apartments.

MOSS ST., 7 rooms, garage, $25. Finlayson St., 7 rooms, $30. A. A. Meharey, 409 Sayward Bldg. Phone 3808.

NEAR George Jay School—6-room modern home; big, bright, clean rooms (three bedrooms); high, full cement basement, furnace, $20 month. Victoria Realty Co., 216-17 Central Bldg. Phone 3036.

NEAR Central Park, on Quadra Street—Cottage for rent, furniture for sale. Phone 6571L.

TO Rent—9-room modern house, good locality, furnace, garage, $35. Phone 348.

TO Let—A six-room bungalow, on Oak Bay golf links. Apply evenings, 767 Newport Avenue. Tel. 3848L.

TO Let—5-room house, on Blanchard St., clean, all gone over, rent $15, including water. Apply to 2532 Blanchard St.

TO Rent—New four-room cottage, bath, built-in fixtures, on Foul Bay. 1557 Crescent Road. Phone 7906L.

WATERFRONT—Three-roomed cottage for rent, Macaulay Point. Apply corner Kinver and Munro, Macaulay Point.

4-ROOMED house, pantry and basement, $8 month. 861 Burnside Road, corner Harriet Road.

5-ROOMED house, close in, bath and toilet, open fireplace, rent $15 per month. Robt. Grubb & Son, Mahon Block, 1112 Government Street.

5-ROOMED modern cottage, fifteen minutes' walk from town. Apply 1159 Yates Street.

WANTED TO RENT—FURNISHED HOUSES 25

SMALL cottage or rooms, August, at beach. State rent and particulars. Box 9689, Colonist.

WANTED, for August, well-furnished bungalow or flat, near water. White, 2766 26th Avenue West, Vancouver.

HOTEL DIRECTORY 33

WHEN you go to SEATTLE try HOTEL NEW VENDOME, 1st Avenue, between University and Union. Central, quiet and respectable.

TO RENT—FURNISHED HOUSES 26

Elford St., 8 rooms, fully furnished $65.00
Stanley Ave., 6 rooms, fully furnished 80.00
1719 Stanley Ave., 5 rooms 31.50
3074 Goldsmith St., 6 rooms, fully furnished 50.00
1504 Davie St., 6 rooms, fully furnished 50.00
Douglas Road, Cadboro Bay—A pretty 4-roomed bungalow in a nice shady spot 45.00
P. R. BROWN & SONS, 1112 Broad St.

AT Foul Bay—I will rent my fully furnished home, near beach and cars, garage, lease if desired. Phone 5183L.

A NICELY furnished apartment, gas, coal range, every convenience, near High School; $25; suit business people. Phone 4008L.

A MODERN house of seven rooms, adjoining Oak Bay golf links. Pemberton & Son.

BEACH DRIVE—Furnished house, overlooking the sea, 5 rooms, very well furnished and complete; available for Summer months. For further particulars apply to Pemberton & Son, Fort Street.

FOR Rent—7-roomed furnished house, Fairfield district; adults preferred; would give lease. Phone 7566X.

FURNISHED 5-room house, near car, $20 month, including water. Apply 3014 Fernwood Road.

FULLY furnished 6-room house at the Gorge. Phone 4683L, between 8 and 11.30 a.m.

TO Lease—5-room, modern, furnished bungalow, Oak Bay, $35. P.O. Box 1324.

TO Let, for 3 months—Nicely furnished modern house, 6 rooms, every convenience; ten minutes' walk from postoffice; rent $65. Beaumont Boggs & Co., Ltd., Pemberton Bldg., 620 Broughton St.

UPPER part private house (self-contained), near park and car; use of beautiful garden. Phone 3088R.

CAMOSUN STREET
1 Block From New High School
VERY fully furnished, large 5-room bungalow; much linen, piano; closed-off, bright attic, partly furnished. Will rent, 4 or 5 weeks, $15 monthly, includes light, water, phone.
VICTORIA REALTY CO.
916-17 Central Bldg. Phone 9096

4 ROOMS, furnished, with garage, corner Burnside and Washington. Phone 9861L.

6-ROOM furnished house to rent, reasonable. Apply 365 Gorge Road, Saanich.

POULTRY AND LIVESTOCK 27

DUCKLINGS BROILERS
A SHIPMENT of fine young ducklings just arrived. Order early. Broilers, Spring Chicken and Boiling Fowl, fresh killed and milk fed. I kill daily, so let me have your order for a fresh killed chicken. Special prices all this week. Laying hens and pullets for sale, any quantity.
JOHN DAY, 983 Yates, phone 1968; and at Government Street Market, phone 3191; also at Main Entrance Stall, City Market

A. A. DALE buys all kinds of Poultry at top prices for cash. 843 Fort St. Phone 6868.

AT Stud—Pums, Pekingese, Airedales, Bostons, Yorkshire Terriers, Scotties, Cockers, Wire Fox Terriers. Capitol City Registered Dog Breeders' Association. Information and particulars at The Bird Store, 1316 Gov't St. Phone 798, or V.C.&C. Phone 7348L.

A FEW young pigs for sale; also rabbits. Phone 6452X3.

A SHETLAND pony, 7 years, with cart and harness; also a few goslings, 6 weeks old, at $1, 5 lbs each. Four prize-winning Airedale pups, sired by "Geelong Rush." Phone Colquitz 19R.

BAY gelding, 6 years old, weight about 1,050, price $75. J. E. Jones, R.M.D. 1, Saanichton P.O.

BLUE Persian kittens for sale. Phone 1181R.

BOSTON TERRIER puppies, registered Pekinese puppies; small tame monkey.
BIRD AND PET SHOP
1316 GOVERNMENT STREET

FOR Sale—Registered Anglo-Nubian goat, milking 2½ qts. 475 Head Street.

FINE young Jersey cow, good milker, just fresh, purebred. Phone Belmont 36Y.

FOR Sale—Rose Comb Anconas, Shepherd's strain. Phone 8092.

FOR Sale—English setter pups. 1745 Bank Street. Phone 4008Y.

MILK RANCH BARGAIN
GOING concern — 14 cows (Jerseys), Holstein bull, 5 heifers in calf, 3 heifers not bred, 3 calves, 36 turkeys, 300 laying hens and chickens, number of geese, 4 pigs, utility meter express, harness and express wagon, dairy utensils; 6 acres in oats and hay, 1½ acres of corn and sunflowers, with 35 acres grazing. Price for stock, utensils, produce and car, only $2,200 for a quick sale. The ranch, 4-room house, barns and outbuildings are held on a transferable lease at $22.50 per month. Situated 6 miles from Victoria. Crown Realty & Investment Co.

HORSE for sale, cheap, work single or double. Phone 7427L1.

REGISTERED Airedale dog for sale, cheap for good home. Box 9665, Colonist.

STUD Jersey and Holstein bull; cows called for and returned; charges, $6, city limits. Cattle moved anywhere. Phone 3672L1. I. E. Rogers.

THE Jersey Aviary—Hartz Mountain and Belgian Roller canaries. My birds always please. Apply 2536 Wark Street.

WANTED—Two pack or saddle ponies, about ten hundred pounds each; must be sound and cheap. Phone 2198L, mornings.

YOUNG Jersey bull for sale, cheap. Phone 1012.

5 HEAVY horses, 1,550 to 1,750 lbs.; young, sound, well broken; single or teams. Must sell this week. Will accept any reasonable offer. Powell's Stables, 719 Broughton Street.

AUTOMOBILES 28

SOME MORE SPLENDID BUYS
1920 DODGE ROADSTER Like new $725
1920 FORD TOURING A good buy at $325
1920 FORD SEDAN A snap for someone at $595
1918 McLAUGHLIN SIX Don't miss this one at $495
1916 OVERLAND "90" TOURING Thoroughly renewed at $475
We also have about 15 other good values, including Ford Bugs, Chevrolets, Dodges, Saxons, Studebakers and Overlands, at from $85 and up.
EASY TERMS IF DESIRED
CARTIER BROS.
724 Johnson St. Phone 5237
Gray and Gray-Dort Distributors

BIG BUY in STUDEBAKER, 7-passenger, new paint, new top, plate glass windows, etc., 1918 model $450
Also 7-passenger STUDEBAKER, 1916 model. Big value $275
PACKARD 6-ton truck and trailer.
FORD, 5-passenger $360
McLAUGHLIN, like new $860
King Bee Spark Plugs. Ford Service Station. Chevrolet Station.
Apply RENNIE SERVICE GARAGE
1717 Cook St. It sure pays to see Rennie

FOR Sale—McLaughlin Big Six, K 45; or exchange smaller car, balance cash. Phone 6564Y1.

FOR Sale—Hupmobile Roadster, overhauled, new top and magneto, at Capital Garage, Fort and Cook.

FOR Sale—Overland, 1921-22, model 4; splendid condition, 5 new tires. For a quick sale apply 320 Burnside Road.

FOR Sale—Ford Touring, late model; leaving city. Phone 4575L.

FOR Sale—Seven-passenger, 8-cylinder Cadillac, in splendid condition, only $950. Apply to owner, 605 Courtney Street, Room 16 (opposite Postoffice). Phone 876.

FORD snap, looks good, privately owned. 955 Gorge Road, Saanich.

McLAUGHLIN Six, in excellent condition. New paint and practically new tires.
STUDEBAKER, 7-passenger, in fine condition. Good rubber; new top and paint.
Others at various prices. Easy terms.
H. A. DAVIE, LTD.
McLaughlin-Buick Agency
869 Yates Street Phone 9900
We use only genuine McLaughlin parts

MULLARD'S Garage, Shelbourne Street. REPAIRS
Gas, oil supplies and free air. Phone 639

AUTOMOBILES 28 (Continued)

MASTERS MOTOR CO., LTD.

LIGHT CAR BARGAINS

$495—1921 OVERLAND model four touring, just like new.
$525—1921 OVERLAND model four touring, in splendid condition.
$475—1921 Ford touring, in every way equal to new. It has lots of extras.
$235—1918 FORD touring. A splendid buy.
$375—1919 CHEVROLET touring, looking and running fine.
$295—1917 CHEVROLET bug; self-starter and everything.
$150—1916 OVERLAND touring. A real good, strong car.
$335—1920 FORD touring, with starter, etc. You can't beat this one.
$50—1919 STUDEBAKER, 5-seater, in running order.
$40—CHEVROLET delivery body, in first-class order.
$150—FORD touring, in very good mechanical condition.

REMEMBER!
Our Cars Are GUARANTEED CARS

MASTERS MOTOR CO., LTD.
The Garage With the Car on the Roof
915 Yates Street (corner of Quadra Street)
Phone 979

McLAUGHLIN Master Six, E45, privately owned, in first-class shape, slip covers, new spare tire. Box 9760, Colonist.

ONE-TON Maxwell truck for sale or trade. 365 Gorge Road, Saanich.

THE BIG SALE OF RECONDITIONED AUTOMOBILES CONTINUES THIS WEEK
OUR liberal terms and drastically reduced prices have been noticed by scores of prospective automobile buyers. Every day we are finding new owners for these cars, which we have reconditioned in our own workshops. Values such as these are always in demand.
CHEVROLET, 1919, five-passenger. Sale price $400
CHEVROLET, 1921, five-passenger. Sale price $450
McLAUGHLIN "SIX," five-passenger. Sale price $500
CHEVROLET BABY GRAND, 1918. Sale price $550
CHEVROLET F.B. ROADSTER. Sale price $850
McLAUGHLIN, seven-passenger. Sale price $950
McLAUGHLIN, 1920, seven-passenger. Sale price $1100
NASH, four-cylinder touring. Sale price $1450
BEGG MOTOR CO., LTD.
937 VIEW STREET
PHONE 2058

SERVICE
WE have been selling and serving Ford cars in Victoria since 1910.
When you purchase a Ford car from the "National," whether new or used, it is then our service starts, and it never ceases as long as you are a Ford owner.
We use only the most modern equipment and employ only the best mechanics—which means a saving of Dollars to you.
GIVE US A TRIAL
NATIONAL MOTOR CO., LTD.
831 YATES STREET
PHONE 4900
"NOWADAYS SERVICE COUNTS"

1922 FORD touring, good cord tires, Hassler shock absorbers, many other extras, cannot be told from new car; $475. Apply 2528 Rose St. Phone 5786.

BIGGEST SNAPS EVER OFFERED IN FIRST-CLASS USED CARS
1919 WILLYS-KNIGHT, 7-passenger, guaranteed in first-class mechanical condition, new cord tires, new battery, new top, and the car looks and runs like new. Cheapest car ever offered $795
1917 DODGE Roadster, in first-class condition, newly painted, all good tires, for $575
1916 DODGE touring, guaranteed in first-class condition, new top and side curtains, newly painted $525
1918 SERIES BIG SIX STUDEBAKER, 7-passenger, wire wheels, two spare wheels, new battery $500
JAMESON & WILLIS, LTD.
740 Broughton Street Phone 2246

SIX GOOD BUYS
1920 DODGE touring, in perfect condition. This car has just been overhauled and runs and looks like a new car; 5 good tires. A snap at $850
1918 DODGE touring, in excellent order, 5 good tires. See this one at $575
1916 OVERLAND, model 80, in the very best of shape. This car has been privately driven and has had the very best of care; 5 good tires. A real snap at $525
1920 CHEVROLET touring, in excellent condition; 5 good tires. A gift at $350
1918 OVERLAND, model 90 Roadster. This car has just been overhauled and repainted; 4 new tires and spare. A real good buy at $525
1918 McLAUGHLIN, 7-passenger, in the very best of shape. An ideal family or taxi car. A bargain at $795
Many Others. Easy Terms.
TAIT & McRAE
Phone 1693 933 Yates Street

$75—FORD touring, old model but with later model body, in running order $75
FORD Roadster, 1921 model, self-starter and demountable rims. This is an exceptionally well kept car and a very good buy at $375
CHEVROLET touring, 1919 model. This car is in real good shape and will be painted to suit buyer $360
Used engines, suitable for boats, from $25 up, all sizes. See me for used parts and accessories at from 50 per cent or more off.
W. FRANK CAMERON
949 View Street Phone 1588

JUNKIE'S SPECIALS
Chalmers, late model, 7-passenger $450
Cadillac Eight, 7-passenger $1,300
Packard, 15-passenger stage, new body, top and tires, etc. $2,750
Russell-Knight Limousine, 7-passenger, $850
PARTS PARTS PARTS
One-ton Commerce truck parts; engine and transmission complete, $350. Used parts for all makes of cars in stock. Bosch magnetos, generators, springs, wheels, cushions, engines, coils, etc., etc. Ask for MR. JUNKIE.
THE AUTOMOBILE UNDERTAKER
PACIFIC MOTOR CAR CO.
949 View Street Phone 3336

A Mart for Busy Readers—House and Business Property for Sale and Exchange

AUTOMOBILES 28
(Continued)

SPECIAL IN USED CARS
1 GRAY-DORT, in perfect condition $675
1 OVERLAND "85" $500
1 NASH, late model $1050
1 HUDSON, 1913, in good shape $150
1 PAIGE, 1913, a real strong car $350
EVE BROTHERS
855 View Street Phone 5236

USED CAR VALUES
$300—DODGE Brothers touring, late model.
$750—STUDEBAKER, seven-passenger, first-class running order.
$500—FORD touring.
A. E. HUMPHRIES MOTORS, LTD.
Phone 475. Corner View and Vancouver Sts.

1923 FORD TOURING, excellent condition throughout.
1918 FORD TOURING, repainted and in fine shape.
HUPMOBILE ROADSTER, Model 20.
McLAUGHLIN LIGHT SIX, repainted and looks like new.
LILLIE'S GARAGE
Phone 595 852 Johnson Street

85-8 OVERLAND touring, privately owned and in real good shape. A strong, reliable car for family and touring purposes. We will repaint this car without extra charge any color you may choose. A real buy at $685
PAIGE touring, in good shape, cord tires (only run few hundred miles). A snap for someone who wants a real car cheap. $50 down. Only $285
A. W. CARTER
Hudson Super Six and Essex Motor Cars
Phone 846 815 Courtney

BEARINGS
NEW DEPARTURE
TIMKEN AND HYATT
MILWAUKEE DIE CAST
AND BRONZE BACK
R. ANGUS
555 YATES STREET

1922 McLAUGHLIN BUICK 7-passenger, guaranteed in first-class shape. Owner going South, will accept $1,500 cash. Box 9759, Colonist.

1920 CHEVROLET touring for sale, almost new tires, good paint, A1 shape, $400 cash. Phone 3457R.

CYCLES AND MOTORCYCLES 29

FOR Sale—One 3-speed Excelsior motorcycle, in good shape, new tires. Apply Wilson, 1503 Douglas St.

FOR Sale—A lady's Cleveland bicycle, in good repair. Snap at $18. Phone 1567X.

FOR Sale—Boy's bicycle, perfect shape. Phone 7142X or 5062.

FOR Sale—Indian motorcycle, first-class condition, new tires, heavy-duty clutch. Phone 3550. Apply 1303 Beach Drive.

GENT'S bicycle, nearly new, perfect condition, $25. Box 7931, Colonist.

TWO real buys in used motorcycles—A 1920 Flat Twin Indian, light weight, 3-speed, good tires, new chains and in perfect order, $135. 1914 2-speed, in good order, with heavy duty kick start, $75. Cameron Motorcycle Co., corner Yates and Vancouver. Phone 3173.

2 MOTORCYCLES and 1 Evinrude for sale, cheap. Mac's, 1415 Store Street. Phone 1058.

AUTOS FOR HIRE 30

AUTOS FOR HIRE at low rates. City or country. Phone 373.

CAR FOR HIRE. PHONE 3724.

LOST AND FOUND 32

FOUND—Lady's black silk scarf. Owner can have same by applying at Colonist office.

LOST—Large "Mama" doll, on Cadboro Bay or Telegraph Bay. Phone 4083L2.

LOST—Motormeter and radiator cap for Mitchell car. Phone 7855. Reward.

LOST—Pomeranian, small black female. Finder please return to Mrs. J. C. North, 1105 Johnson St., or phone 6845. Reward.

LOST—On Sidney Road, Saturday evening, July 7, one automobile towing-in bar, painted red. Finder kindly communicate Thos. Plimley, Ltd., Broughton St. Phone 897.

LOST—Leather bill folder, containing small amount cash and cheque bank in Omaha. Reward. Phone 6170L2.

LOST—Between Mill Bay and Colwood, grey cap and blue coat, on Tuesday. Box 9697, Colonist.

LOST—Left on street car, umbrella, grey crook handle, covered black silk. Reward given if returned, Colonist office.

LOST—On Friday, blue pendant, enamelled on silver, with chain. Return to Dominion Bank and receive reward.

STRAYED from 1035 Queen's Avenue, small black and white cat. Finder please return, or phone 4475. Reward.

BUSINESS OPPORTUNITIES 34

WATERFRONT-LODGE
ISLAND HIGHWAY
BEST FISHING AND SHOOTING
BATHING AND BOATING
COMPLETELY FURNISHED

Having 210 feet of waterfront and beach; lodge having 6 bedrooms, living and dining-room, brick fireplace, bath, hot and cold water, large verandas. Sickness only reason for selling. A real money-maker for a live couple. Room for extension. Price only $5,500.
CROSS & CO.
Belmont House Opposite Postoffice

ALL kinds of business opportunities—Port Angeles, the liveliest town in Washington. Wm. W. Garvin, Pershing Hotel, Port Angeles.

DO you want to sell your business? Phone particulars to Crown Realty & Investment Co.

FOR Sale—Grocery business, including stock and fixtures. Box 140, Ladysmith.

FREE Industrial Sites—The City of Astoria, Oregon, is in a position to give free sites for small or large industries who mean business. Located on railroad and accessible to municipal docks for river or ocean shipping. If you are interested in this genuine and remarkable offer, communicate at once with the Chamber of Commerce, Astoria, Oregon.

WE offer one of the most unique paying businesses, situated in the centre of the best spending section—A Drygoods business, specializing in ladies' furnishings and requirements, light drugs and dressing table supplies, stationery, school books, magazines and novels. A splendid opportunity for two persons. To genuine inquirers we will furnish every particular. Crown Realty & Investment Co.

WANTED—A man with experience in gents' furnishings, to invest $1,200 or $2,000. Salary and share of profits, making $500 per month. Apply X. Y. Z., Colonist.

WE can sell your business if the price is right. Crown Realty & Investment Co.

WANTED—Business that will make me a living, to cost $500 to $1,000. "R.," P.O. Box 55.

SOUND BUSINESS CHANCES
$375—RESTAURANT, doing nice business, central; low rent. Snap.
$575—ROOMING house, furnished, central. A real paying business.
$900—CONFECTIONERY and fruits, in the busiest section of city. This includes first-class fixtures, showcases, scales, etc.
$1200—FURNITURE and storage business, with full equipment for piano moving; good connection; terms $750 cash, balance $50 monthly.
$1850—FURNISHED rooming house, with small cottage, garage, in lovely grounds, near park and city; low rent. A big paying proposition.
$2000—½ INTEREST in a paying mill, ample stand of good timber, near rail, splendid chance for a millman or logger.
$3200—CONFECTIONERY, pastry and tearoom business, well established; close to four theatres, paying well. A real good business chance.
$4000—CONFECTIONERY and pastry business, in busiest part of city; ovens, candy plant, machinery. Without doubt, the best chance on the market.
$6000—CONFECTIONERY, ice cream and fruits, central; massive ice cream and soda fountain fixtures, parlor, candy plant; reasonable rent; doing big business.
WE have just listed a grocery and candy business in an island town that is booming. The store can be rented on reasonable terms. The fixtures can be bought at a reasonable price, and the stock at invoice. This is a big chance to get into a live, profitable business at a bargain.
$12,000—WE offer $20,000 par value shares in one of the oldest and soundest industrial concerns in Victoria. Further particulars at Business Dept.
CROWN REALTY & INVESTMENT CO.
Imperial Bank Building, Yates and Gov't

BUSINESS OPPORTUNITIES 34
(Continued)

$1000 PER MONTH PROFIT from an investment of $7,500—Select private hotel of sixty-six rooms, superior furnishings; right in the heart of the city; needs very little paid help; three-year lease at low rent; imposing modern building; could be built up to $1,500 per month.

SAWMILL—Twenty-five thousand a day; right on railway track and in fine timber section. Lumber is King. Step right in and make some real money. Valuation about $15,000.

SOME rooming houses are half full—some nearly empty. I have one for disposal that is always full; central but quiet location; clean as a new pin, well conducted, nicely furnished, easy to handle; good lease, low rent. Owner is not well, and will sacrifice.
Many others, in town or country.
HARRY AMPHLETT
612 Union Bank Building Phone 5200

12-ROOM house, suitable for rooming house, close in, cheap rent. Empire Realty Co., 341 Fort St.

BOATS AND LAUNCHES 36

A NEAT little pleasure boat, well built and perfect running Evinrude, which is as good as new and has priming cup. Boat is floored with ship's oilcloth, making it very easy to keep clean. Immovable rowlocks, good pair of oars and paddle, all tools; 3 gal. gas can with spout; centre pole and heavy sheet of waterproofed canvas for use where there is no boathouse. Price for cash, $133. See M. A. Wylde, Strathcona Lodge, or Syd. Yates, near Carter's Store, Shawnigan Lake.

CANOE, new, at sacrifice price. Gorge Boathouse.

FOR Sale—8-ft. dinghy, suitable for tender. W. De Gruchy, 749 Fisgard St.

FOR Sale—18-ft. launch, 5-h.p. engine, $85. 220 Williams St.

FOR Sale—32-ft. oak speed boat, 35-h.p. Mau engine, magneto, etc., newly overhauled. Owner must sell, $175. A snap. G. Silburn. Phone 350.

FOR Sale—Houseboat, 5 rooms and pantry, furnished; near C.N.R. bridge. Apply Houseboat.

FOR Sale—Marine engine, 1½-h.p. Erd, $15. Phone 2953L.

WANTED—30-ft. or 40-ft. cabin cruiser, in good shape, cheap for cash. Trade for good car. Phone 237Y2.

WHAT offers?—Sell or trade—53-ft. runabout; fast and dry; good running order. Cash $173. Phone 28031.

35-FT. CABIN cruiser, in good order; must be sold. Phone 875.

19-FT. launch, 3 h.p. engine, with reverse; new. 582 Gorge Road, Saanich.

BUSINESS DIRECTORY 37

AUTO RADIATORS AND FENDERS

AUTO Radiator and Fender Specialists. Workmanship that cannot be excelled. BURGESS BROS.
1901 Government Street Phone 3287

BUILDERS AND CARPENTERS

ANYTHING in building or repairs. Phone 1793. Roofing a specialty. T. Thirkell.

ANYTHING in house repairs. Roofs repaired and tarred. Work guaranteed. Estimates free. Phones 7378, 5349L.

HOUSES, garages, repair work of all kinds. Furniture for store and home. Free estimates. Payments arranged. Green Lumber Company.

BRICK AND CEMENT WORK

CHIMNEYS, mantels, boiler work, cement work. Horspool, 263 Davida Ave., Gorge.

BUILDING MATERIALS

FIREPLACE Fixtures, Mantels, Grates and Tiles; Plate, Window, Leaded Glass and Mirrors. Old Mirrors Resilvered. Wm. N. O'Neil Co. (Victoria), Ltd. Phone 1137. 551 Yates Street.

CHIMNEY SWEEP

HEARN, clean sweep, takes the wo out of work. Phone 1164.

LLOYD & SONS, Chimney Cleaners. Phone 1344. 23 years' experience in Victoria.

DYEING

YOUR VERY BEST RUGS—You're afraid to send Oriental rugs to the cleaners! Why, there's nothing to be afraid of when you send them to the City Dye Works, because they will come back to you like new, absolutely unharmed. Telephone 76.

DRYGOODS—WHOLESALE

WHOLESALE DRYGOODS—Turner, Beeton & Co., Ltd., wholesale drygoods importers and manufacturers. Men's furnishings, tents, "Big Horn" Brand shirts, overalls. Mail orders attended to.

ELECTRICAL FLOOR POLISHING

FLOORS washed, waxed and electrically polished. Day phone 3083; night phone 2717.

ENGRAVING

GENERAL engraver, stencil cutter and seal engraver. Geo. Crowther, Green Block, 1216 Broad Street, opposite Colonist.

EMBOSSED STATIONERY

PRIVATE STATIONERY embossed in any design or color. The Colonist Printing Company, Limited.

EXPRESS AND TEAMING

DRAYMAN — Joseph Heaney, office at 1206 Wharf Street. Phone 171.

MOVE your furniture by motor or team; quick and reliable service. Entrust to J. D. Williams. Phone 870.

THE Truckportation Co., Ltd., general and long distance hauling, 1 to 5-ton trucks. 466 Bay Street. Phone 7157.

FURRIERS

ALL fur work done now at Summer prices. John Sanders, 1869 Oak Bay Avenue. Phone 6613.

FURNITURE MOVING

ABOUT furniture moving, packing, shipping or storage, see Jeeves & Lamb Transfer Co. Forwarding and distributing. Cut rates on freight to Eastern points. Office phone 1667. 737 Pandora Avenue.

FURNITURE moving, baggage and general hauling. The General Service Transport, Limited. 735 Johnson Street. Phone 49.

GUNMAKERS

JAMES GREEN, gunmaker; repairs and alterations; makes gun stocks, bore, brown and blue barrels. Restringing tennis racquets and repairs to golf sticks. Phone 1724. 1319 Government Street.

GLASS

BROKEN windows, leaded glass repaired at shortest notice. Phone H. Burns, 1215 Davie.

HAIRDRESSING PARLORS

LUSTROUS HAIR, abundant and beautiful, assured to every woman by scientific treatment under personal supervision of a London Expert, also by the Eugenia method, permanent waving, and fluffy and wavy effects so much desired.
Guaranteed satisfaction is certain.
Do you need advice about your hair? Call any time for consultation with Maison Tyrrell.
HAIRDRESSING PARLORS, David Spencer's. Phone 7800.

LAWN MOWERS

GROUND and repaired; filing and gumming; collecting, delivering free. Cor. Broad and Pandora. W. Elvas. Phone 362 and 4400L.

GET your lawn mower sharpened now, $1.00. Carver & Son, 327 Fort.

LITHOGRAPHING

LITHOGRAPHING — Lithographing, engraving and embossing. Nothing too large and nothing too small; your stationery is your advance agent. Our work is unequalled west of Toronto. The Colonist Printing & Publishing Co., Ltd.

OXY-ACETYLENE WELDING

CAST iron, brass, steel and aluminum welding. H. Edwards, 624 Courtney St.

PAINTING AND PAPERHANGING

STUART LOWRY, kalsomining, painting and paperhanging at low rates. Phone 4752L.

PRINTING

WHY send your printing orders East, when you can get them done better, quicker and at the same price at The Colonist Printing Department?

BUSINESS DIRECTORY 37
(Continued)

PATENTS

PATENTS, trade marks, designs, copyrights. Fetherstonhaugh & Co., the old established firm of patent attorneys. Offices, 1020 Rogers Building, Vancouver, B.C.

T. L. BOYDEN, M.I.E.E., Patents and Trade Marks. 407 Union Bank Building, Victoria, B.C. Phone 912.

PLUMBING AND HEATING

Phones 1854, 3903L 927 Fort St.
HAYWARD & DODS, LTD.
PLUMBING HEATING

LLOYD & SONS, specialists in range and furnace repairs, coils made. 1344.

PLASTERING AND CEMENT WORK

J. ALLEN, Plasterer—Estimates given on plain and ornamental plastering, cement work, repairing, etc. Phone 5593. 2359 Beach Drive.

PIANO TUNING

W. GASKILL, certified piano tuner. Special attention to out-of-town jobs. Phone 7404L2.

STENOGRAPHER

MISS PIKE, 311 Jones Building. Work strictly confidential. Phones 4803 and 6962L.

SHINGLERS

ROOFS shingled, repaired or painted; paper roofs laid; low prices. Phone 6318L.

TYPEWRITERS AND SUPPLIES

IF you wish your typewriters repaired or overhauled, remember that we specialize in this work. Remington Typewriter Co., Ltd. Phone 3855.

TYPEWRITERS
Repairs to all makes.
Ribbons, Carbons, Etc.
Underwood Portable Typewriter.
DALTON Adding Machine.
UNITED TYPEWRITER CO., LTD.,
706 Fort Street. Phone 4798.

WOOD

BEST fir cordwood, dry, 12-13 in., $3 cord; bark, $5. Ridley & Sons, 5151L or 4202.

HILLCREST WOOD CO.
DRY land wood, similar to cordwood, without salt water, heavy bark, city limits, $5; outside, $3.25. Phone 7444.

WINDOW CLEANING

ISLAND WINDOW & CARPET CLEANING CO., 917 Fort Street. Phone 3515
"The Pioneer Firm."
We don't advertise our work—our work advertises itself. W. H. HUGHES, Proprietor.

PROFESSIONAL DIRECTORY

BARRISTERS

DUNLOP & FOOT
Barristers, Solicitors, Notaries, Etc.
Members of NOVA SCOTIA, MANITOBA, ALBERTA and B.C. BARS
612-13 Sayward Bldg., Victoria, B.C. Phone 512

CHIROPRACTORS

CHAS. A. and Estella M. Kelley. Established over 8 years. Consultation free. Phones 4142 and 2874. 412 Sayward Bldg.

DENTISTS

DR. LEWIS HALL—Jewell Block, Corner Yates and Douglas Streets.

DR. J. F. SHUTE, dentist. Office No. 203 Pemberton Bldg. Phone 7157.

DETECTIVES

THE WESTERN DETECTIVE AGENCY, 22-23 Board of Trade Bldg. Service day and night. Phone 310.

ELECTRO-THERAPEUTICS

SAMUEL P. MILLER, X-ray and Electro-Therapeutic treatments. 207 Campbell Bldg. Doing referred work. 30 years' experience. Phone 708.

MASSAGE

SWEDISH medical massage, ladies, gentlemen. G. Bjornsfelt, S.M., Hotel Ritz. Phone 51 and 7171L.

PHYSICIANS AND SURGEONS

DR. J. DUNLAP, women's diseases specialist. European hospital experience. 217 Walker Bldg., Second and University, Seattle, Wash.

HOUSES FOR SALE 39

A BARGAIN—A new three-roomed house, well built, with bathroom, on full-sized lot near Central Park, close to city; price $1,300. Apply Owner, 2364 Vancouver Street.

A FIVE-ROOM house for $400, needs doing up. $250 down buys a good five-room house, near car, balance easy. Apply Insurance Dept., Findlay, Durham & Brodie, Union Bank Bldg.

AN ABSOLUTE SACRIFICE
A DANDY 6-room home, fully modern; bathroom fixtures, etc.; basement; in excellent repair. ½ acre ground in fruit, etc., situated high, 2-mile circle. Large barn. The whole for $2,750. It must go this week.
WANTED—7-room house, with 1 to 3 acres, in exchange for 5-room city home.
DUNFORD'S LIMITED
324 Pemberton Bldg.

A FURTHER REDUCTION
A MODERN 3-room home and ½ acre good high ground. Large barn, fruit, etc. Good highway and walking distance to car. Price $2,650, terms if desired.
TRADE—Metchosin home, 5 rooms, and 10 acres land (1 cleared), and buildings, for local home, 4 or 3 rooms.
DUNFORD'S LIMITED
321 Pemberton Bldg.

ADJOINING Christian Science Church—7-room house, to be sold at once, on easy payments, with furniture if necessary. Apply on premises, 1507 Chambers, corner Pandora. Phone 5050X2.

AN EXCEPTIONAL OPPORTUNITY to purchase seven-room house, all conveniences, just outside city. Low taxes. Fine garden lot. Owner has instructed us to sell at $1,500, or will consider offer, on any easy terms.
J. GREENWOOD
1236 Government Street

QUAMICHAN LAKE
BUNGALOW, containing 2 sitting-rooms, 3 bedrooms, bathroom, kitchen, pantry, verandas, electric light, good water supply; standing in 4½ acres of land, all cleared, including garden and orchard; 150 yards of lake frontage; boathouse, garage, barn. On R.M.D., telephone line. Price $6,500. C. Wallich, Real Estate and Insurance Agent, Cowichan Station, E. & N. Rly.

FOR SALE—SPECIAL
JUST OFF FORT STREET
CHOICE 7-roomed house, with the finest of plumbing, cemented basement, furnace, all large rooms. Full particulars given at office.
Price only ($1,150 cash down), $3,150.
This is a real bargain.
H. G. DALBY & CO.
634 View (opposite Spencer's)

FOR Sale—5-roomed house, 713 Vancouver Street, for $2,000 cash. Apply Whitaley, Keating.

FOR Sale by Owner—New, fully modern, up-to-date 6-roomed bungalow. Everything in excellent condition. Large lot, all in garden, lawns, etc. Nice quiet locality. Owner leaving city. Phone 7487X5 for particulars. Price $3,000.

LEAVING, must sell—Attractive, complete 5-room bungalow. Make offer. Owner, 223 Cowichan St.

NORTH VANCOUVER—For sale, owner leaving—Attractive 4-roomed bungalow, bath, etc., nice situation. Reduction for cash. Apply Box 3629, Colonist.

OAK BAY—Here is your opportunity to buy this beautiful home, consisting of 8 rooms, in the best residential part of Oak Bay. The interior is exceptionally well designed; vestibule to reception hall with large open fireplace, with large drawing-room and dining-room separate; upstairs has 4 large bedrooms, with clothes presses, high-grade plumbing and hardware, situated on two large lots with lane at rear; good garage. Owner will consider 5 or 6-room bungalow in exchange. For full particulars apply E. E. Heath, 625 Yates St.

HOUSES FOR SALE 39
(Continued)

PEMBERTON & SON
Pemberton Bldg. Phone 533

HOUSES FOR SALE
OAK BAY—A new stucco bungalow; 8 well arranged rooms, entrance hall with hardwood border floor, large living-room with open fireplace, glass-panelled doors leading to the dining-room, built-in buffet and beam ceiling, light kitchen with all modern fixtures and fittings, good bathroom and 5 bedrooms, concrete basement. Price $4,200.

$750 WILL HANDLE a thoroughly modern and well-built 4-room bungalow, just off Gorge Road and in a good locality. Large lot, with a few fruit trees and chicken house. Large living-room with built-in buffet and open fireplace, panelled walls, beam ceilings; kitchen and 2 bedrooms; all rooms are large and light. Lofty basement, with concrete floor. Price $2,750.

OAK BAY—Close to Oak Bay Avenue—Modern 7-room house of bungalow design; 5 bedrooms and large trunk room; dining-room with built-in buffet and open fireplace, pleasant living-room, den with built-in bookcases, beam ceiling, panelled walls, 2 bedrooms, with bathroom, on ground floor. Concrete basement, hot air furnace, wash tubs, etc. Price $4,200.

PEMBERTON & SON
Real Estate, Financial and Insurance Agents
Fort Street Victoria, B.C.

FINE OAK BAY HOME
NEAR UPLANDS, and commanding a wonderful panoramic view of sea and mountains. A well-built, comfortable gentleman's residence, nicely designed; drawing room with French doors, opening to very spacious glassed-in veranda or sunroom, hall, dining room, den and kitchen downstairs. 4 good bedrooms upstairs, specially good hot water heating system, with ample radiation; full basement, with cement floor, laundry, storerooms, fuel bins, etc. Grounds consist of about half an acre, laid out in lawns and garden, some fruit trees, big extra well built garage, with cement floor, light, water laid on, etc., to accommodate 5 cars. Exclusive listing.
PRICE $12,500—Terms If Necessary.

OAK BAY BUNGALOW
A BRAND NEW STUCCO BUNGALOW, well arranged plan, plenty of windows, an exceptionally bright and sunny home; large living-room with French doors, opening from hall, archway to dining-room; Dutch kitchen and breakfast room, 2 large bedrooms, bathroom and hall are finished in white enamel, living and dining rooms nice light, natural finish; very good floors, fine basement, furnace, etc., lot runs to lane; garage.
PRICE $5,000—TERMS
HEISTERMAN, FORMAN & CO.
305 View Street Phone 55

BRETT & KER, LTD.
823 Fort Street Phone 132
Real Estate, Financial and Insurance Agents

SELECT LISTING IN OAK BAY
OWNER offers for sale his home, in which is combined latest features in architecture, superior interior decorations, hardwood floors, electrical cooking appliances and hot water heating system.
The grounds are studded with majestic oaks and laid out in lawn and driveway.
The home comprises spacious porch, opening to den, reception hall, French doors to living-room, 16x21, finished in ivory with cornice ceiling, plate glass windows, oxidized silver electrical wall fittings, rattan-enclosed radiator fittings and bookcases, the dining-room, which is 16x18, is beamed and panelled and also finished in ivory enamel, off which, opening with French doors, is the palm or sunroom, with tiled floor. Dutch kitchen with breakfast nook, also scullery and pantry, are in white enamel. Hallway with cloak closet and den with conservatory constitutes the downstairs arrangement. Upstairs, leading from a large landing, is guest's bedroom with bathroom, and three other bedrooms, one of which opens to a sleeping porch, linen room and second bathroom; all of these rooms are in enamel. There is a concrete basement, with coal and fruit rooms, garage, toilet, and heating plant.
See photos, with price and particulars. Inspection by appointment only.

OAK BAY waterfront—Semi-bungalow, 5 rooms, fireplaces, leaded window; excellent view, taxes very low. For bargain apply owner, Box 2785, Colonist.

OWNER will sell to responsible party, without interest or commission, upon any terms as mutually agreed—6-room, modern, attractive bungalow, good location near park and sea, every convenience, garage, etc. Would exchange for smaller property, fairly close in. Box 9716, Colonist.

SEVEN ROOM house, five rooms plastered, garage, chicken house and some furniture, $850, $200 cash, balance as rent. Apply 944 Easter Road, Saanich.

SEASIDE RESIDENCE of very superior design and construction, situated in the best residential section, containing 9 well arranged rooms. Large reception rooms command uninterrupted view across the Straits. A few details of construction: Hardwood floors and panelling, hot water heating, two bathrooms, plate glass windows, gas for cooking, every detail of construction and decoration perfect. For sale at half cost of building. Apply for appointment to view to exclusive agent G. F. HOWELL, 108 Pemberton Bldg., Victoria, B.C. Phone 7898.

WANTED—Offers for purchase of 616 Constance Avenue, Esquimalt, consisting 5-room bungalow, 60x95 lot, fruit trees. Apply Box 9673, Colonist.

FINE FAIRFIELD HOME
VERY attractively situated on Richardson Street; large lot, cannot be built in. A modern 7-room home, in the pink of condition. Hall, living-room and dining-room panelled and beamed, fireplaces with fine mantels in both rooms, breakfast room, bright kitchen with commodious pantry; three very fine, sunny bedrooms, large bathroom and clothes closets, full cemented basement. Nice grounds and garden. A bright, sunny home in a select, secluded situation.
PRICE $1,500
$2,000 Cash, Balance on Mortgage.
R. V. WINCH & CO., LTD.

HERE IS AN ATTRACTIVE INVESTMENT PROPOSITION
WELL-BUILT 3½-story frame building, located within ¼ mile of the City Hall. Building consists of 2 large, bright stores, and about 12 housekeeping rooms. One store with corner frontage, giving plenty of window space, and suitable for grocery, fruits, candy, etc.; the other is fitted for a bakery, with large brick oven capable of handling 1,000 loaves. The entire downstairs portion of the building has just been done over and is in excellent condition. A small amount would be required to decorate the rooms upstairs. The owner has just had the roof reshingled and the entire exterior repainted. The premises contain all modern conveniences. Corner lot, 60x120, situated on car line, reasonable taxes. Proceeds from the rent should bring about 25% to 30% interest on the investment. Building insured for $5,000, and was originally sold for $18,000. In order to raise some ready cash owner will sacrifice, for quick sale, AT $2,500 CASH. Ask for full particulars from SWINERTON & MUSGRAVE, 640 Fort Street.

HEISTERMAN, FORMAN & CO.
Phone 55 305 View Street

HIGH LOCATION
$2600—MODERN 5-roomed bungalow, well laid out, with hall leading to all the rooms, built-in buffet, open fireplace, panelling; kitchen and separate pantry, two bedrooms with bathroom between, full cement basement, furnace. Good sized lot. Terms, $400 cash, balance $25 per month.

DUCHESS STREET
$2650—5-roomed bungalow, all modern, built-in effects, living-room, dining-room, 2 bedrooms, and kitchen; good plumbing, basement piped for furnace. Mortgagee's price. Terms, $300 cash, balance $30 per month.

NEAR JUBILEE HOSPITAL
$3000—LIKE NEW—Large, 5-roomed modern bungalow, good plan, full cement basement and furnace, big lot, just step from car; immediate possession. Terms arranged.

$3500—CLOSE to Oak Bay Avenue—6-roomed bungalow, modern, open fireplace, built-in features; cement basement and walks, garage, etc. On easy terms.

$3750—OAK BAY Californian semi-bungalow, 4 down, 2 up; all rooms large and bright, nice veranda, lovely garden in lawns, flowers and shrubs. Terms arranged to suit.
CROSS & CO.
Belmont House Opposite P.O.

HOUSES FOR SALE 39
(Continued)

PHOENIX ASSURANCE CO., LTD.
(London, England)

FAIRFIELD HOMES
LOW PRICES
SMALL CASH PAYMENT
BALANCE EASY

$3000 BUYS a modern 7-room house on Howe Street. All conveniences and open fireplaces, beamed, panelled, etc. Lot is 50x120, and faces east. Close to Beacon Hill Park and beach.

$3150 BUYS a modern 5-room bungalow, exceptionally well arranged and has a number of exclusive built-in features. Beamed and panelled. A very cosy little place. Lot is 50x120.

$2750 BUYS another 5-room modern bungalow, well arranged and cosy. Faces south. Lot is 50x120. Good stone fence, garden, etc. Open fireplaces.

B.C. LAND & INVESTMENT AGY., LTD.
922 Government Street
Phone 125

OAK BAY BUNGALOW
6 ROOMS: three bedrooms, living-room, dining room and kitchen, sleeping porch, open fireplace in the living room, hardwood floors, furnace, full cement basement. Not far from beach or street car. Price $4,100, on terms.

FULLY modern eight-roomed house; four bedrooms, large and airy, with good clothes closets; living-room with large open fireplace, dining-room with panelled walls, built-in buffet and open fireplace, den is beamed and panelled, also has large open brick fireplace, nice bright kitchen, with good pantry, which has cooler, bins and cupboards. Full sized cement basement with furnace and laundry tubs. This is really a beautiful home and has a wonderful view. The house stands on four large, level lots, in lawn, garden and flowers, also several fruit trees and all kinds of small fruits. The whole property has been kept in the very finest condition and is a snap at $6,500, on good terms.

GILLESPIE, HART & TODD, LTD.
711 Fort Street, Victoria, B.C.

ABSOLUTELY MODERN BUNGALOWS
Walking distance, Fernwood Hill, 5-r., $2,100
Walking distance, Vancouver St., 5-r., $2,500
Walking distance, James Bay, 5-r., $2,600
ENSEL, 113 Pemberton Blk. Phone 2637

MOUNT TOLMIE DISTRICT
5-ROOM, artistic, well-built bungalow; city water, electric light, bath, toilet, basement. High, healthy situation. 1 acre, nicely treed, garden, etc. Low taxes. $4,100.
PUNNETT
113 Pemberton Block

EXTRA LARGE FAIRFIELD BUNGALOW SACRIFICED FOR IMMEDIATE SALE
$250 CASH, easy monthly payments, price $3,450, buys this bright home. 5 large conveniently-arranged rooms; separate bath and toilet on main floor. Closed stairway leads to well-lighted floored attic. High full basement, cement floor, A1 furnace. Grounds in shrubbery and small fruits. In high part of Fairfield, pretty boulevarded street, just off car and short walk to city centre. Immediate possession.

WE are offering an exceptional Oak Bay home for $4,500. It's beautifully clean and very compactly arranged. 7-room semi-bungalow, with sunroom. Has open fireplace. High full cement basement, etc. Lot 50x135, in all kinds large and small fruits and luxuriant garden. Terms arranged. Immediate possession. South of Oak Bay Avenue near car and private schools. The Victoria Realty Co., 212-17 Central Bldg. Phone 3036.

GRANT & LINEHAM, LTD.
(Established 1898)

$2300—A FAMILY HOME containing nice entrance hall, eight good sized rooms and cement basement, full size lot, with good garden, lawn, etc. All in very good condition and well situated in James Bay, within one block of sea and car. Easy terms arranged.

$3150—A FINE HOME in the Gorge district, contains 6 rooms; entrance hall, panelled dining-room with built-in features, beamed ceilings, fireplaces with overmantels, and other features. Very large lot with fruit trees, small fruits, etc. High location, with nice view. An unusual bargain at the price asked.

Telephone 634 1209 Douglas Street

$4750—BELMONT District — Seven-room semi-bungalow of charming appearance and wonderfully convenient, sunroom, den, well-proportioned and attractive dining and reception-room, four bright bedrooms, all in perfect condition, beautiful lawn with lots of flowering shrubs, good kitchen garden, near car, city and High School. Reduced from $5,500.
HARRY AMPHLETT
212 Union Bank Building Phone 5200

FORCED SALE
4-ROOM modern bungalow, living-room panelled, 2 good bedrooms with closets, kitchen with pantry, 2-piece bathroom complete, ¼-acre lot with large and small fruits. $1,220.
CITY BROKERAGE A. T. ABBEY, Mgr.
202 Union Bank Building
Phone 815

$5000—NEAR BEACON HILL PARK—8 rooms, a splendid, modern home, choice locality, with large garden, fruit trees, holly bushes and shade trees.
$3000—GONZALES District—Bungalow of 5 rooms, built in effects, furnace and garage. Choice home, almost new. $750 too (?)
$13,500—16 rooms, HOT WATER HEAT, close in. Beautiful home, 2 acres land. Worth double the money to anybody.
$13,000—GORDON HEAD Residence, 8 rooms. One of the choicest spots and homes on the Island.
$500—CASH handles ¼ acre and cosy 4-room bungalow, all modern conveniences. Easy terms for balance.
$900—BUYS outright 2 lots and 5-room bungalow, which needs finishing. Very good chance to turn your time into money by completing.
BERT G. ROBINSON, 1217 Broad St.

$750—FERNWOOD SNAP—Only two blocks from the High School—Attractive little bungalow of four rooms, basement, etc., large lot. Price only $750, terms.
P. R. BROWN & SONS
1112 Broad Street Phone 1076

HOUSES BUILT ON INSTALMENT PLAN. MODERN HOMES FOR SALE ON EASY TERMS
D. H. Hale, Contractor, Fort and Stadacona. Phone 1140

WANTED TO BUY—HOUSES 40

CONVENIENT modern bungalow, basement, 3 bedrooms, living-room, kitchen (all roomy), bath, pantry, etc., veranda, on large lot, elevated, quiet, Saanich or Oak Bay. Full particulars and lowest cash price to Box 5656, Colonist.

FIVE or six-room modern bungalow, in high, healthy locality. Price must be right. Give full particulars. Owners only. Box 2735, Colonist.

FARMS WANTED 46

WANTED—To hear from owner of good farm for sale. State cash price, full particulars. D. F. Bush, Minneapolis, Minn.

SUMMER RESORTS 41

A FURNISHED cottage at Shawnigan Lake. Phone 1404Y.

AT "THE OASIS," Cadboro Beach, we are noted for a real good cup of tea, with home-made cakes. Good facilities for bathers. Take the All-Grey cars. Picnic parties catered for. Phone 7725X1.

A REAL Holiday Home—"The White House," Fulford Harbor, South Salt Spring Island, B.C. Prettiest spot in Gulf Islands. Boating, bathing, fishing, tennis. Good roads for motoring. Terms moderate.

BUENA VISTA HOTEL, Cowichan Bay, overlooking sea. Comfortable rooms, very reasonable rates. Good food. Best salmon fishing known. F. Saunders, Prop.

BRENTWOOD Beach—5 rooms with large veranda, partly furnished, $65 for four months. P. R. Brown & Sons, 1112 Broad Street.

BEACH HOUSE (Mrs. J. F. Simister)—Modern holiday home. Lunches, teas and suppers. Private garage. Tennis court, boating. Third street, Sidney, B.C. Phone 32L.

CADBORO BAY — Furnished cottages, rooms, tents, week or month; also tent sites; picnic parties catered for. Phone 7086R3.

COOLGRENA, Deep Cove—Quiet Summer resort on the waterfront. Fishing, bathing, boating. For rates apply Mrs. G. S. Edwards, R.M.D. 1, Sidney P.O., Deep Cove, B.C.

FOR Rent—Three-roomed Summer cottage, river frontage, $25. Phone 4120.

HARBOR HOUSE, Ganges, B.C.—Gulf Islands—Ideal Summer Resort—Unsurpassed situation, fifty-acre farm in connection. Fishing, tennis, motoring, boating, excellent bathing beach on property. Terms moderate. Apply proprietor, A. G. Crofton, Ganges, B.C.

LADY, with home close to beach, would like girl or boy for Summer months, terms, $14 per month. Box 9804, Colonist.

QUALICUM BEACH HOTEL, Vancouver Island—Most comfortable; food very good. Bathing, boating, fishing and golf on excellent greens, all at your door. Trains daily. Qualicum Beach Station, E. & N. Railway. Phone Parksville 35M.

SAVIRA Lodge, Cliffside, Shawnigan Lake. Ideal Summer resort; bathing, boating and fishing, home cooking. Terms moderate. Mrs. F. Thompsett.

SPLENDID home, also cottage rooms, meals optional. 965 Bank Street. Phone 2458Y.

TO Rent—Furnished cottage, 5 rooms, waterfront, Prospect Lake. Sharps, Prospect Lake P.O. Tel. 451, Colquitz.

TO Rent—Summer camp, Portage Inlet. For full particulars phone 5747X.

TO Rent—Cordova Bay Waterfront lot, also small house. McMorran's Tea Rooms.

TZOUHALEM Hotel, Duncan, B.C. Centre of the Lakes District and Malahat Drive. Excellent fishing, shooting, golf, motoring. An ideal place to spend the Summer. Rates $3.75 per day, including meals. Headquarters for commercial men and tourists. Sample rooms on premises. Tom Berry, Manager, late Empress Hotel, Chilliwack.

"THE CHALET," Deep Bay, Saanich Peninsula. By the sea—quiet and restful. Home cooking. Terms on application.

TO Rent—2-roomed cottage, with tents, partly furnished; Ocean Beach. Phone 40171.

UNCLE TOM'S CABIN, Cordova Bay—Refreshments, candies, ice cream, ham and bacon and eggs served on Sunday morning, 8.10 o'clock. Quality groceries at fair prices. If you have not paid a visit, come along.

WANTED to Rent—A cottage and tent and boat, at Shawnigan. Phone 1357X.

ACREAGE FOR SALE 42

PEMBERTON & SON
Pemberton Bldg. Phone 333

SOUTH SAANICH SUBDIVISION
FRONTAGE ON EAST AND CENTRAL SAANICH ROADS
PRICES FROM $175 TO $200 PER ACRE
VERY EASY TERMS ARRANGED
SEE OUR SIGN ON THE PROPERTY

PEMBERTON & SON
Real Estate, Financial and Insurance Agents
Fort Street Victoria, B.C.

EIGHTY ACRES or good land free—Owner must sell. This property is on good road, near Shawnigan Lake, close to E. & N. Railway. House, barns and chicken houses are easily worth $600, timber can be sold for $500. The land costs you nothing. Government assessment $1,900. $1,100 cash buys it.
J. GREENWOOD
1232 Government Street

FOR Sale or to Rent—Near Saanich Station—4-room cottage and just over an acre of improved land; good wire fencing; splendid well; good Summer home. Price and particulars, phone 2630, after 11 o'clock mornings.

LOVELY WATERFRONTAGE SOOKE HARBOR
5 ACRES, partly improved, first-class soil, with 5-roomed summer home and tool shed, 130 yards clean sand and gravel beach, sheltered, beautiful view; close to station and on main Sooke Road, city water. Price $2,000.
PALACE REALTY
S. G. Riden W. Miller Higgs
512 Sayward Bldg. Phone 2777

LAKE AND SEASIDE SUMMER HOMES FOR SALE
LANGFORD LAKE—The choice of three Summer cottages, prices $1,100 to $1,500.
SAANICH INLET—Almost 3 acres and Summer cottage, good bathing and fishing, secluded, timbered, good water. $5,750.
DEEP COVE—3½ acres, modern 6-room house, abundance water, garage, barn, etc. Family orchard. Land all cultivated. Snap price, $4,750.
G. C. HOWELL, 108 Pemberton Bldg., Victoria, B.C. Phone 7198.

ROYAL OAK (near)—Over 4 acres rich soil, ¼ acre rock, balance under cultivation. Brand new bungalow, especially appealing. Sale price, $3,150, terms. Immediate possession. Victoria Realty Co., 216-17 Central Bldg. Phone 3036.

SNAP—Section 59, Highland District—203 acres, $30 an acre; about 80 acres black and red loam. Fir and cedar on property to pay for same, and half mile to saw mill; one and half miles to Prospect Station, school and P.O. F. Campbell, Prospect Lake P.O.

WANTED for client—Cheap acreage with small improvements, Saanich or Metchosin. Must be a bargain.
A. S. BARTON WISE & CO., LTD.
111 Pemberton Bldg. Phone 2901

$2800—TWO and half acres of magnificent land, all planted in strawberries, logans and raspberries will yield big profitable crop this year. New house, chicken house and barn. Price includes complete household furniture, plow, harrows, cultivator and all necessary tools, horse, wagon, chickens, etc. You can make a living from the day you take possession. In three-mile circle. ABSOLUTE GIFT at $2,800, ON EASY TERMS.

$7500—IN beautiful Cowichan District, 14 acres of excellent land, all cleared, modern seven-room house, with bath and water supply, modern chicken houses, barn, etc. $5,500 cash, balance as rent.
HARRY AMPHLETT
212 Union Bank Building Phone 5200

GREATEST BARGAIN IN GORDON HEAD
3½ ACRES; ATTRACTIVE BUNGALOW; SPLENDID VIEW OF STRAITS
PRICE ONLY $3,750

2½ ACRES OF THE BEST LAND IN THE GORDON HEAD DISTRICT, all cleared, quantity of small fruits. Three-roomed bungalow, modern, open fireplace; large veranda on the east side from which one gets a splendid view of the Straits, mountains and surrounding country; chicken house and garage. Price reduced to $5,750, on easy terms.

This is exceptional value for the money and is only three miles from city.

P. R. BROWN & SONS
1112 Broad Street Phone 1076

ACREAGE FOR SALE 42
(Continued)

CHEAP LAND
LESS THAN $14 PER ACRE, AND 10-YEAR TERMS
34 ACRES, with 3 acres of good land, $500.
51 ACRES, with 10 acres of good land; some partly cleared; $1,500.
Both pieces have good water supply, considerable timber, and frontage on existing road to settlement, 52 miles from Victoria.
For further particulars inquire from Owner, Box 111, Colonist.

ACREAGE WANTED 43

ABOUT ¼ acre, small house; small payment down, monthly payments assured. Box 9634, Colonist.

PROPERTY FOR SALE 44

FOR Sale—Lots at Brentwood Bay, close to beach, from $200 to $450. 5 acres, on Keating Cross Road, $750. 5 acres, splendid waterfrontage, Shawnigan Lake, $500. 2 acres, a corner, at Sluggett's Station, $1,500. W. G. Wallace, Brentwood Bay, Sluggett's P.O.

BARGAIN—Two city lots in Courtenay, $200 cash. C. F. Williams, Courtenay, B.C.

OAK BAY Lots for building and investment. Some wonderful chances in lots which have reverted to Oak Bay on very easy payments.
For location, price and terms see
ALFRED CARMICHAEL & CO., LTD.
624 Fort Street
Members Real Estate Board of Victoria

PORT ANGELES property, consisting of 50 lots on Turnwater Hill and Lincoln Heights, prices $30 to $125. Also 50 lots near Govt. spruce mill, $75 to $100, all assessments paid. Easy terms if desired. Phone 2590.

TWO large, cheap waterfront lots, west side Prospect Lake, spring water; terms. F. Campbell, Prospect Lake P.O.

VIEW ROYAL
4½ Miles Out, on Island Highway
City Water, Light Taxes

WE have sold 5 waterfront lots this month and we still have some for sale from $250 each. We have nice large building lots at $100 each. Some at $200, partly in grass. Some at $250, all in meadow.
Call and see the plan. Reasonable terms can be arranged.
A. S. BARTON WISE & CO., LTD.
Exclusive Agents
111 Pemberton Bldg. Phone 2521

FARMS FOR SALE 47

FOR Rent or Sale, Cheap—Small farm, 57½ acres, near Parsons Bridge, 5 miles from Victoria; all fenced, 15 acres under cultivation; 5-roomed cottage and outbuildings, with abundance of water. A. T. Peatt, Colwood P.O. Phone Belmont 2.

FARMS FOR RENT 49

CALIFORNIA—Between Los Angeles and beaches—Lovely all the year-round climate. Nicely equipped acre poultry farm, fenced, plenty of fruit and shade trees. Modern 6-room bungalow, 3 blocks schools, cars, rent $35 month. Price for furniture and 70 prize turkeys (making $200 month net), $1,000. Immediate possession. Also 2 splendid beach lots, each 40x150, with tents, $250 each. Mrs. Nutman, P.O. Box 242, Inglewood, California.

EAST SAANICH RD.—Small farm, easy rent. Apply 416 Sayward Bldg.

MONEY TO LOAN 52

AGREEMENTS and mortgages discounted. Money to loan on improved property. Dunlop & Foot, barristers, 612 Sayward Bldg.

IN sums ranging from $500 to $20,000, on improved farm and city property. Apply P. R. Brown & Sons, 1112 Broad Street.

PERSONAL 56

GENTLEMAN wants lessons in dancing. Box 5392, Colonist.

RT. REV. KATE GALBRAITH—Spiritual readings daily, hours 3 to 8. Suite 5, 707½ Yates Street.

TEACHERS WANTED 58

WANTED—Teacher for Kildonan Public School, ungraded; salary $1,000; duties to commence on opening of September term. Apply to D. Mackenzie, Secy., Kildonan.

AGENTS WANTED 59

AGENTS—Make $10 daily selling new, exceptionally useful, necessary article. Quick seller. Every home buys several. Pocket sample. "Factory," Elizabeth, N.J.

AGENTS—Amazing auto invention just out. Ford makes 40 to 57 miles to gallon; other cars show equally remarkable gains. Increases power 25% to 30%; removes all carbon. Installed in 5 minutes or less. Sells $4. Your profit $2. Exclusive territory. Write for full particulars. Dept. D. K., Stransky Company, Pukwana, S. Dak.

SILK HOSIERY SALESMEN
TO handle the Famous Fain line of Guaranteed Hosiery in your district. If you have a stylish and attractive appearance we can offer you a proposition far above the average. Write Hosiery Sales Manager, 205 Coronation Building, Montreal.

100 PER CENT PROFITS selling our Rubber Aprons, Baby Pants, Ladies' Protectors and complete line of sanitary Specialties. Catalogue and prices on request. Scientific Mfg. Co., 28 Cote, Montreal.

$2000 PER year easily made selling our rubber aprons and specialties. Free sample case to workers. Write for prices and particulars. The B. & E. Mfg. Co., Dept. 12, London, Ont.

TIMBER BROKERS 60

LARGE and small tracts of timber, accessible to rail and water, for sale. Wise & Co., 109 Pemberton Bldg.

RYAN, McIntosh Timber Company, Limited, timber cruisers, valuators and consulting engineers. Timber for sale in large or small tracts. Crown grant or licence, in any part of the Province. 705 Belmont House, Victoria.

FURNITURE SNAPS

Golden Oak Dining Sets, $65 and	$55.00
8 Piece Fumed Oak Dining Suite	100.00
Rd Ex'n Table and Five Chairs	22.50
Two dandy Sideboards at $29 and	21.50
Mission Buffet, bevel mirror	22.50
Large Oak Bookcase, 3 glass doors	25.00
3 Piece Parlor Suite, a good buy	29.50
Brass Bed, Spring and Mattress	19.00
Choice Ivory Panel Bed, complete	32.00
Cream Bed, Spring, Mattress, Chest Drawers, Dressing Table, lot	39.50
Pretty Piano Lamp, Silk Shade	22.50
Roll-Top Desks, $45, $39 and	29.00

British Furniture Mart
747 Fort St Phone 3663
See Our Ornaments, Bric-a-Brac, Pictures, Etc., Etc.

BARTHOLOMEW'S
1510 Douglas St., and 1115-17-19 Fort St.
FURNITURE---ANTIQUES
Largest Selection in B.C.
Everything Conducive to Joy and Sweetness in the Happy Home, Sweet Home, at Lowest Prices
Phones 2272 and 1811

KITCHEN TABLE with drawer $4.50
Your credit is good here
Home Furniture Co. Fred Bartholomew
Ritz Building 712 Fort Street
Terms Phone 5119 Monthly Payments

DROWNED AT WHARF

REVELSTOKE, July 13.—George T. Chapman, an old and highly respected business resident of Arrowhead, was found drowned in the lake at the wharf last evening. He is supposed to have fallen from the wharf.

Belgian Baron Charged

BRUSSELS, July 13. — Baron Evence Coppee, who during the war carried peace proposals from the Germans to the French and Belgian Premiers, was today ordered tried on a charge of commerce with the enemy. The baron is a big coal operator. A complaint against his son, who is a business associate, was quashed.

Finance and Commerce

NEW YORK STOCKS DISPLAY STRENGTH

Oversold Condition of Market Shown When Short Buying Sends Values Upward—C.P.R. Gains

NEW YORK, July 13.—Friday, the thirteenth, did not have any superstitious effect on buying of stocks, prices of which rallied briskly in today's later dealings, after having drifted aimlessly most of the day. It was the first real spurt in nearly two weeks and carried a number of the leaders two or more points above yesterday's closing prices.

While an overnight study of Premier Baldwin's speech had dissipated some of the pessimism aroused by the garbled summary published by ticker services in the financial district yesterday, the turn of the market did not appear to be influenced by any new developments.

Three months of reactionary prices with but few conclusive rallies had resulted in the building up of a large short interest and there was a scramble to cover when signs of good buying appeared. Net gains of two to nearly three points were registered in some investment issues. Rails made moderate progress, gains of a point or more being recorded by Canadian Pacific and six other stocks. Sugar shares ruled higher, despite further reductions in the prices of the refined product. Coppers also pointed upward in response to an increased demand for the red metal.

Call money again held at five per cent. all day. The time money market was dull, with a few loans arranged at 5¼ per cent. Out-of-town banks are the principal takers of commercial paper, the ruling rate for which is five per cent. The London financial community's favorable impression of Premier Baldwin's address was reflected in the higher sterling exchange rate, demand bills getting as high as $4.60, a net gain of about four cents on the week. Doubt over the French attitude on Great Britain's proposals caused some selling of the continental currencies, but the recessions were small.

Today's bond market was a dull affair. Fluctuations generally were very small but the undertone seemed firm. There was some selling of public utilities company bonds. United States government bonds, with the exception of the tax-exempt 3½'s which eased slightly, were improved moderately. Foreign government bonds were steady.

Total sales, par value, were $7,664,000.

NEW YORK EXCHANGE

NEW YORK, July 13.—Sterling exchange irregular at $4.57¼ for 60-day bills and $4.60 for demand. Bar silver, foreign, 62¾.

Canadian dollars, 97¼.
France, demand, 5.89.
Lire, demand, 4.27.
Belgium—Demand, 4.86; cables, 4.88½.
Germany—Demand, .0004¼; cables, .0004⅜.
Holland—Demand, 39.18; cables, 39.18.
Norway—Demand, 16.20.
Sweden—Demand, 26.46.
Denmark—Demand, 17.48.
Switzerland—Demand, 17.26.
Greece—Demand, 2.75.
Poland—Demand, .0008¼.
Czecho-Slovakia—Demand, .300.
Argentine—Demand, 34.50.
Brazil—Demand, 10.50.
Spain—Demand, 14.29.

CANADIAN STERLING

Buying price, 4.69¾.
Selling price, 4.72¾.

(Furnished by Burdick Brothers, Limited)
All Fractions in Eighths

	High	Low	Last
Allis-Chalmers	40	39-4	40
Am. Beet Sugar	31	30-3	31
Am. Can. Co., com.	39-3	38	39-1
Am. Car Fdy.	151-6	148-3	151-1
Am. In. Corp.	19-3	19	19-4
Am. Locomotive	67-7	68-2	67-5
Am. Smelt & Ref.	55-2	54-3	55-2
Am. Sugar Rfg.	61-7	60-4	61-7
Am. T. & Tel.	122-3	122	122-2
Am. Wool, com.	24-5	22-6	24-5
Am. Steel Fdy.	22-4	32-7	23-2
Am. Sum. Tob.	13-2	17-3	13-2
Anaconda Mining	40-2	39-7	40
Atchison	99-2	99-2	99-2
Atlantic Gulf	11-4	10-2	11-2
Baldwin Loco	112-4	117-2	119-4
Baltimore & Ohio	46-7	46-2	46-6
Bethlehem Steel	46	44-8	46
Canadian Pacific	146-4	146-4	143
Central Leather	20-4	20-4	20-4
Crucible Steel	65-1	64-2	65
Chesapeake & Ohio	29-5	69-2	69-4
Continental Can.	43	45	46
Chic., Mil. & St. P.	19-2	18-4	19-2
Chic., R.I. & Pac.	24	23-5	24
Cons. Gas	60-3	59-7	60-2
Chino Copper	19	18-5	19
Cal. Petroleum	22	21-3	21-7
Chile Copper	25-2	25	25-2
Corn Products	121-2	119	121
Durant	42-2	43-3	42-2
Erie	11-2	11-2	11-2
General Electric	172-4	172-7	173-4
General Motors	14-1	12-2	14
Goodrich (B.F.)	25-2	25-2	25-2
Gt. Nor. Ore	23-2	27-4	26-2
Granby	14-4	13-4	13-4
Gt. Northern, pfd.	65-5	65-4	65-5
Inspiration Copper	29	29	29
Int'l Nickel	12-4	12-2	12-2
Int'l Mer. Mar., pfd.	22	22	22
Kennecott Copper	24	23-6	23-7
Kan. City Southern	17-1	17-1	17-1
Lehigh Valley	56	58	23
Lima	82-1	80-4	83
Max Motor "B"	12	12	12
Miami Copper	24-1	24-1	24-1
National Lead	113-2	113	113-2
N.Y., N.H. & Hart.	12-2	11-5	12-2
New York Central	96-2	97-1	92
Northern Pacific	66-3	65-2	66
Pan "B"	57	55-6	27
Prod. & Refiners	25-4	24-4	25-2
Pensylvania R.R.	44	43-7	44
Pressed Steel Car	53	53	53
Reynold's Tobacco	82-2	31-7	82-2
Reading	71-4	71	71-4
Ray Cons. Mining	11-4	11-1	11-4
Republic Steel	44	42-4	44
Southern Pacific	88-2	85-4	86-4
Southern Ry., com.	33-1	32-2	32-7
Studebaker Corpn.	103-1	101-7	103-1
Sloss Sheffield	43	42	42
The Texas Co.	42-5	42-1	42-5
Tex. P. Coal & Oil	10-1	10-1	10-1
Timken Roller Bear	37	36-4	37
Tob. Prod.	60-2	60-2	30-2
Union Pacific	130-2	128-4	130-2
Utah Copper	23-5	28-4	24-4
U. S. Ind. Alcohol	47	42-7	47
U. S. Rubber	41-2	40-5	41-6
U. S. Steel, com.	91	90	91
Virginia Chem.	7-2	7-2	7-2
Wabash R.R. "A"	27-7	27-2	27-6
Western Union	102-5	103-5	102-5
Woolworth	224	220	224
Willy's Overland	7	6-2	6-5
Westinghouse Elec.	55-4	55-2	55-4
Allied Chem. & Dy.	66	66	66
Phillips Petroleum	26-2	25-4	26
Standard Oil, Indiana	23-8	52	53-6
Sears Roebuck	71-2	71-2	71-2
Am. Ship & Com.	11-4	11-2	11-4
General Asphalt	26-2	26-2	28-2
Kelly Springfield	34-5	32-2	34
Coca Cola	77-4	77-4	77-4
Chic. & N.W. Ry.	70-6	69-4	70-5
Fam. Players	72-3	71	71-6
Keystone T. & R. Co.	4-2	4-1	4-2
Nevada Cons.	11-5	11-5	11-5
Pere Marquette	4-4	4-2	4-4
Endicott Johnson	66-4	66-4	66-4
Trans Oil	5	3-7	6
Invincible Oil	10-1	10-1	10-1
Pullman Co.	114-4	113-7	113-7
Pacific Oil	33-3	32-7	33-2
Pan American	61	59-7	61
Bosch Car	31-4	30-8	31-2
Chandler Motors	50-2	48-5	50-5
Houston Oil	51	50	51
Cuban Cane Sugar	10-7	10-4	10-7
Retail Stores	72-4	72-4	72-4
Stan. Oil of Cal.	31	50-1	31
Repogle Steel	14-4	14	14-4
Royal Dutch	45-3	45-5	43-2
Texas Pacific Ry.	18-5	16-6	18-5
Corden	29-4	34-7	30-4
Vanadium	32	30	33
Stromburg Car	64-3	64	64
Middlestates Oil	7-1	6-7	7
Texas Gulf Sulphur	57	56-2	57
Montgomery Ward	20	20	20
Midvale Steel	23-5	24-3	22-2
Pure Oil	19-1	18-4	19-1
Mexican Seaboard	12-5	12-2	12-2
Gulf States Steel	72	70	72

The Returned Professional and Business Men's Association of Victoria, B.C.

Respectfully solicits the patronage of local residents in the lines of business hereunder mentioned:

ARCHITECTS
P. L. JAMES, 321 Sayward Building. Phone 6916.
RALPH BERRILL, A.R.I.B.A., 4 Browe Block. Phone 3342.
AUTOMOBILE REPAIRS
THE MECHANICAL MOTOR WORKS, 1831 Oak Bay Avenue. Phone 6984.
AWNING MAKER
GEO. RIGBY, 523 Fisgard Street. Phone 5436.
AUTO PAINTER
VETERANS' AUTO PAINTING WORKS, 1730 Blanchard Street.
BUILDERS' SUPPLIES
JOHNSON BROS., 2744 Avebury Street. Phone 4736.
BONDS
G. C. MORRIS, 711 Fort. Phone 2140.
CANDIES
E. J. LAWRENCE, Handy Candy Store, 1011 Blanshard Street, 1 minute from Royal Victoria Theatre. Phone 361L.
CARPENTER AND BUILDER
EVANS & GREEN, 1870 Dallas Road. Phone 5363X.
CLOTHIERS
FYVIE BROTHERS, 909 Government Street. Phone 1380.
A. R. C. JONES, with D. F. Sprinkling, corner View and Broad. Phone 4100.
CONCRETE SPECIALISTS AND CONCRETE PRODUCTS
HENSON & CO., 403 Gorge Road. Phones 6347 and 118X.
DENTIST
H. CLARKE, 412 Central Building. Phone 1325.
ELECTRICIANS
FOX & MAINWARING, Pemberton Building. Phone 6011.
FINANCIAL AGENT
H. E. HUNNINGS, 219 Central Building. Phone 4434.
HOTEL KEEPERS
NICHOLSON & WILLIS, Sooke Harbor Hotel.
INSURANCE
W. J. BRICK, 207 B.C. Permanent Loan Building. Phone 1870.
LAWYERS
Names of five Legal Firms may be obtained from the President. Phone 2978.
LAND SURVEYOR
F. H. ALLWOOD, B.C.L.S., 426 Sayward Building. Phone 5840.
ORCHESTRA AND BAND
A. RUMSBY, 5th Regiment Band, 521 Niagara Street.
PAINTING AND DECORATING
T. H. RENDELL, 1820 Bay Street. Phone 4673Y.
PLUMBERS
VETERANS' PLUMBING COMPANY, Fort and Langley. Phone 6911.
R. J. COSTELLO, Lake Hill P.O. Phone 5870X.
REAL ESTATE AND INSURANCE
W. S. BROWN, 711 B.C. Permanent Loan Building. Phone 3219L.
J. H. GILLESPIE, 711 Fort Street. Phone 2040.
T. B. MONK & CO., 504 B.C. Permanent Loan Building. Phone 2781.
WENDELL B. SHAW, 203 Pemberton Building. Phone 3973.
TRANSFER AND TRUCKING
GENERAL SERVICE TRANSPORT, LTD., 1107 Langley. Phone 89.
JOHNSON BROS., 2744 Avebury Street. Phone 4736.
TOBACCONIST
J. DIROM, Horse Shoe Cigar Stand, 1222 Government Street. Phone 7180.

Sale No. 1619

STEWART WILLIAMS & CO. AUCTIONEERS

Duly instructed by N. E. McKay, Esq., will sell by public auction at his residence, 3073 Millgrove Street, off Gorge Road, on

Wednesday, July 18, at 2 o'Clock

The whole of his

Household Furniture and Effects

Including English Upright Piano in Walnut Case, Piano Stool, heavy Fumed Oak Dining Table with 9 leaves, 6 Diners with Leather Seats, Handsome Buffet with Leaded Lights en suite, Oak Bookcase and Books, Upholstered Arm Chair in Leather, Mantel Clock, Ornaments, Pictures, Curtains, Blinds, Carpets, Rugs, Occasional Tables, Congoleum Rug, double Iron Bed, Spring and Top Mattresses, handsome Mahogany Bureau, Child's Cot and Mattresses, Ivory Enamel Bedroom Suite, including double Bedstead, Spring and Top Mattresses, Chiffonier, Bureau, Dressing Table with Triple Mirror, Chair, Bedroom Rugs, 2 single Iron Beds and Mattresses, Bureau, Fumed Oak Extension Table, Rockers, Pictures, "Britannia" Range, Kitchen Tables and Chairs, Glassware, Crockery, part Dinner Service, Aluminumware and other Kitchen Utensils, 2 Electric Heaters, Electric Stove, Lino., 200 ft. of Galvanized Iron Pipe, Clamps, Garden Tools, Dairy Utensils, Wringer, Mower, Ladder, 200 ft. of 1-in. Hose, Cement Roller, Stocks and Dies, Carpenter and Plumbing Tools, 30 Chickens, a quantity of Cordwood; and they will also offer the Studebaker Car, 1917 model.

On view Tuesday afternoon from 2 o'clock.

Take the Gorge bus or the Burnside car to Millgrove Street.

For further particulars apply to the Auctioneer,

Stewart Williams

410-411 Sayward Bldg. Phone 1324

VICTORIA EXCHANGE

(By F. W. Stevenson, 102 Pemberton Bldg.)

	Bid	Asked
Athabasca Oil	..	.14
Bowena Copper	..	.08
Boundary Bay Oil	.00½	.00½
B.C. Perm. Loan	25.00	..
B.C. Fisheries	..	.16
B.C. Refining Co.	..	.22
B.C. Silver	.70	..
Can. Nat. Fire	50.00	..
Cons. M. & S.	22.00	22.00
Cork Province	.09	..
Crow's Nest Coal	43.00	22.00
Douglas Channel	..	.04½
Empire Oil	.01½	.01¾
Granby	17.00	19.00
Great West Perm.	..	25.00
Hemlock Gold	..	.40
Howe Sound	3.35	4.22
Indian Mines	.40	..
Int'l Coal	.16	.19½
McGillivray	.25	..
Nugget	..	.01½
Premier Mines	..	2.00
Rambler-Cariboo	.05	.02
Silver Crest	.02½	.02
Silversmith	.39	..
Spartan Oil	.01½	.01½
Snowstorm	.03	..
Standard Lead	.12	.22
Sunloch Mines	..	.20
Surf Inlet	..	.22
Stewart Lands	..	10.00
Trojan Oil	.03½	.04
Utility Oil	.00½	.00¾
Whalen, com.	5.00	..
Whalen, pfd.	..	20.00
Wonderphone	..	.32

VICTORIA VICTORY BONDS

	Will Buy	Will Sell
Victory Loan 5½%		
1st Nov., 1923	999.50	1009.20
1st Nov., 1924	1002.00	1013.00
1st Dec., 1927	1027.00	1037.00
1st Nov., 1932	1047.20	1057.50
1st Nov., 1934	1026.20	1036.50
1st Dec., 1937	1073.20	1081.50
1st Nov., 1922	1020.20	1020.20
War Loan 5%		
1st Dec., 1925	1002.00	1013.00
1st Oct., 1931	1009.20	1019.20
1st March, 1937 (Payable in New York)	1020.00	1020.00

Add interest accrued to date:
Per $1,000—1923, 1927, 1937 Victories, 6.25.
Per $1,000—1922, 1924, 1932, 1934 Victories, 11.00.

NEW YORK COTTON

(Furnished by Burdick Brothers, Limited)

	Open	High	Low	Close
July	27.15	27.23	27.00	27.15
Oct.	23.91	24.50	23.83	24.50
Dec.	23.43	24.16	23.25	24.05
Jan.	23.15	23.95	23.07	23.90
Mar.	23.46	23.20	22.30	22.90

NEW YORK SUGAR

(Furnished by Burdick Brothers, Limited)
Close—July, 3.00; Sept., 4.92; Dec., 4.45; Mar., 3.52; May, 3.53

WHEAT VALUES GO HIGHER BUT REACT

But Small Volume of Trade on Winnipeg Market and Prices Ease Off at the Close

WINNIPEG, July 13.—Trade volume was not large, but the undertone was firm and values were higher throughout the session on the local wheat market today. At the high for the day July had advanced 1⅛ cents and October ⅛ cent, but the bulge proved hard to hold and prices eased off on increased offerings, which found very moderate buying support. The close ranged from ⅛ cent to ¼ cent higher.

	Open.	High.	Low.	Close.
Wheat—				
July	107⅜	108⅝	107⅜	107½b
Oct.	98⅜	98⅝	98⅜	99
Dec.	96½	97⅝	96½	98⅝b
Oats—				
July	42½	45⅝	42¼	42½b
Oct.	40	40½	39⅞	38⅜
Dec.	37½	37⅝	37½	37½a
Barley—				
July	..	..	..	48½b
Oct.	50⅜	20⅜	50⅛	20½b
Flax—				
July	222	222¼	221	221½b
Oct.	192	194½	193	191½b
Rye—				
July	63¼	64	62½	83⅝
Oct.	66¼	87h	66¼	66½b

Cash prices: Wheat—1 nor., 107½; 2 nor., 106; 3 nor., 101¼; No. 4, 95½; No. 5, 93½; No. 6, 68½; feed, 76¼; track, 107½.

Oats—2 cw., 45½; 3 cw. and extra 1 feed, 43½; 1 feed, 40½; 2 feed, 40½; rejected, 36⅝; track, 45½.

Barley—3 cw., 49¼; rejected, 44; feed, 42½; track, 49½.

Flax—1 nwc., 221¼; 2 cw., 217½; 3 cw. and rejected, 196½; track, 221.

Rye—2 cw., 62⅝.

NEW YORK CURB

(Furnished by Burdick Brothers, Limited)

Industrials	Bid	Asked.
Acme Coal	2¼	4
Centrifugal	12⅞	14
Checker Cab	26	43
Durant Del.	41	43
Mesabi	7	7½
Stutz	15¼	18½
Radio	2	3⅛
Reo	16¼	16⅝
Tob. Prod. Ex.	2⅛	2½
Un. Profit Shar.	5⅛	3⅜
Un. Retail Candy	5⅛	5⅜
Cities Svc., com.	124½	122
Cities Svc., pfd.	64⅞	65¼
Cities Svc., Bkrs.	12⅝	12⅝
Oils		
Carib.	2⅞	4
Federal	50	52
Gilliland	4	4⅛
Glenrock	75	30
Int. Pete.	15	12¼
Keystone Ranger	10	12
Marl Mexico	2½	2⅝
Mexico Oil	72	30
Mutual Oil	9½	9⅝
Noble Oil	11	13
Pennock	11½	12
Ryan Cons.	2⅝	4
Sapulpa	2½	2⅝
Salt Cr. Prod.	16⅝	16⅝
Salt Cr. Cons.	8½	9
Seaboard Oil	2	2½
Wilcox	5⅛	2
Mines		
Ariz. Globe	16	17
Butte & West	90	100
Cal. Jerome	12	16
Candelabria	7	9
Cons. Copper	2½	3⅝
Cresson	3⅛	2⅝
Delores	1¼	1⅛
Eureka	8	10
Hecla	6⅞	7⅛
Hollinger	11½	12
Howe Sound	3⅛	2¼
Ind. Lead	40	41
J. V. Dev.	2⅛	2⅛
Kerr Lake	2⅛	2½
Mason Valley	1½	1⅝
Ny. Porcupine	56	63
Nipissing	5⅛	5⅝
Ohio Cop.	87	89
Ray Herc.	95	100
Simons Lead	22	26
Success	24	29
Teck Hughes	..	1⅝
Tuolomne	12	15
Un. Eastern	1⅝	1⅝
Un. Verde Ex.	20	20½
Wayne Coal	1½	1½

MONTREAL STOCKS

(Furnished by Burdick Brothers, Limited)
All Fractions in Eighths

	Close
Abitibi	58
Asbestos	51
Bell Telephone	120-3
Brompton Paper	36-4
Brazilian Trac.	47
Can. Cement, com.	79
Can. SS., com.	13
Can. General Elec.	99-6
Can. Converters	65-4
Cons. M. & S.	25-2
Detroit United	71
Dominion Bridge	62
Dom. Textile	67
Laurentide Co.	93-4
National Breweries	47-4
Howard Smith	67
Quebec Ry.	20-5
Shawinigan	115-2
Spanish River Pulp	25
Spanish River Pulp, pfd.	95
Steel of Canada	63-4

WORLD'S METAL MARKETS

NEW YORK, July 13.—Copper easy. Electrolytic, spot and nearby 14⅝c to 14⅞c; futures 14⅝c to 15c.

Tin easy, spot and nearby $38.25; futures $38.12.

Iron easier, No. 1 Northern $26 to $27; No. 2 Northern $25.50 to $26.50; No. 2 Southern $24 to $27.

Lead quiet, spot $6.

Zinc steady, spot and nearby $6.20 to $6.23.

Antimony, spot $6.35 to $6.90.

London Prices

LONDON, July 13.—Standard copper, spot £65 18s; futures £66 7s 6d. Electrolytic, spot £73; futures £73 10s.

Tin, spot £180 17s 6d, futures £182 2s 6d.

Lead, spot £24 5s; futures £23 15s.

Zinc, spot £28 15s; futures 129.

SILVER AND MONEY

LONDON, July 13.—Bar silver 30 11-12d per ounce. Money 3¼ per cent.

Discount rates: Short bills 2¾ per cent; three months bills 3⅝ to 3¼ per cent.

New York Rates

NEW YORK, July 13.—Bar silver 63⅝. Mexican dollars 47⅞.

Call money firm; high 5; low 5; ruling rate 5; closing bid 5; offered at 5¼; last loan 5; call loans against acceptances 4½.

Time loans firm; mixed collateral, 60-90 days, 5 to 5¼; 4-6 months, 5 to 5¼.

Prime commercial paper 5.

U. S. LIBERTY BONDS

Closing Bids

Liberty 3½'s	100.12
Liberty 1st 4's	98.06
Liberty 2nd 4's	98.08
Liberty 1st 4¼'s	98.12
Liberty 2nd 4¼'s	98.13
Liberty 3rd 4¼'s	98.21
Liberty 4th 4¼'s	98.14
U.S. 4¼'s	99.22

MONTREAL PRODUCE

MONTREAL, July 13.—Butter and cheese quiet.

Cheese—Finest Easterns, 17¼c to 17½c.
Butter—Choicest creamery, 30¼c to 30⅝c.
Eggs—Selected, 32c.
Potatoes—Per bag, car lots, $1.12 to $1.20.

YESTERDAY'S EXCHANGE

(Furnished by Burdick Brothers, Limited)
New York sterling, 4.59-3.
France, 5.33.
Lires, 4.39.
London bar silver, 30 1-16.

Farmers Ask U.S. to Finance Grain Surplus

WASHINGTON, July 12.—Whether the United States Government will make it possible to finance the 200,000,000 bushels of surplus wheat as proposed by the American Farm Bureau Federation, in order to keep it off this year's market, continues to be an unsettled problem.

Some of the officials of the Department of Agriculture are opposing it and their opposition is likely to defeat the plan.

SHAREHOLDERS GET FIRST DIVIDEND

TORONTO, July 13.—An announcement by G. T. Clarkson yesterday that, after more than five years, the Dominion Permanent Loan Company, which closed its doors in February, 1918, has paid its first dividend, was a welcome one to hundreds of investors all over Canada who had thought they had lost their all in the failure. The dividend is for seven per cent. and Mr. Clarkson promises another dividend cheque within the next few months.

PERISHABLE FRUITS ARE CUT IN PRICE

Over Supply in Some Instances Led to Reduction in Some Quarters Yesterday

While the regular prices obtaining in the market yesterday did not differ from the day previous, a cut in price was noticed in some instances in the retailing market in perishable fruits. An over-supply in these lines was accountable for this cut.

The prevailing wholesale prices were as follows:

Butter—		
Cowichan		.50
Comox		.48
Salt Spring Island		.48
V. I. Milk Producers		.55
Hollybrook, cartons		.38
Hollybrook, bricks		.37
Buttercup		.33
Alberta		.40
Clover Valley		.34
Dairy	.31	.32
Lard—According to size of package	.17⅝	.18½
Lard, 1-lb. bricks		.19½
Cheese—		
Ontario new solids		.22
Ontario new twins		.22½
Alberta solids		.21
Alberta twins		.21½
B.C. Cream, bricks, per doz.		1.20
B.C. Cream, 2 or 10-lb. bricks, per lb.		.23
McLaren's Cream, doz., small		.90
McLaren's Cream, doz., med.		1.40
McLaren's Cream Cheese, 5's		.32
McLaren's Kraft, Swiss 5's		.50
McLaren's Kraft, Can. 2's		.34
Eggs—		
B.C. New Laid, Grade 1, per dozen		.32
B. C. Poultrymen's Co-operative Exchange, graded in accordance with Dominion Government regulations—		
B.C. Fresh, extras		.33
B.C. Fresh, firsts		.28
B.C. Fresh, Pullets, extras		.22
Fish—		
Haddies, 16-lb. box, lb.		.12
Kippers, 10-lb. box, lb.		.12
Sablefish, fillets, 15's		.19
Codfish Tablets, 20|1's, lb.	.13	.15
Acadia Codfish, 12|2's		4.60
Acadia Codfish, 20|1's		3.30
Old Potatoes—According to grades and quality, per sack		M.P.
New Potatoes—According to size and quality, per lb.		M.P.
Onions—		
California, new, per 100-lb. sk.		4.20
Less, per lb.		.05½
Vegetables—		
Beets, per doz.		.45
Beans, green		M.P.
Celery, crate		M.P.
Peas, new green, local, lb.		M.P.
New Beets, per lb.		M.P.
New bunch Beets, per doz.		.40
New bunch Carrots, per doz.		.40
New bunch Turnips, per doz.		.40
Cauliflower, local		M.P.
Cabbage, per crate per lb.		.05
Less quantities		.06
Head Lettuce, local, per crate		M.P.
Rhubarb, according to size, appearance and quality, per lb.	.02½	.02½
Cucumbers, according to size and grade, per doz.	.35	1.25
Garlic		.30
Tomatoes—		
Hothouse No. 1		4.00
Hothouse No. 2		3.20
Fruits—		
Apples—Old		
Yellow Newton		M.P.
Okanagan Winesape		M.P.
Apples—New, peach boxes		2.00
Apricots, crates		M.P.
Apricots for preserving—First car arrived today. Per box	1.55	1.60
Cantaloupes, 55's-45's		2.72
Cantaloupes, 12's-15's	$2.25	2.40
Cherries, Wash. Bings, per lb.		M.P.
Cherries, Wash. Lamberts, per lb.		M.P.
Cherries, Okanagan		M.P.
Cherries, local		M.P.
Plums, Calif.	2.50	3.00
Peaches	2.00	2.20
Gooseberries, 24s, per crate		M.P.
Strawberries, local table		M.P.
Strawberries, local preserving		M.P.
Raspberries, local, 24s, per crate		M.P.
Loganberries, per crate		M.P.
Red Currants, local, 24s, per crate		M.P.
Black Currants, crate		M.P.
Watermelons, loose, per lb.		.06
Watermelons, crated, per lb.		.06
Oranges—Valencias—		
Gold Elephant, 138s to 233s		6.00
Sunkist, 138s to 288s		6.75
324's at $5.25; 540's, 592's		2.00
Lemons—		
Sunkist		11.00
Choice		10.00
Bananas—		
City, lb.		.11
Crated, lb.		.11
4-basket crates		2.20
Baskets, 1 doz. each		.50
Grapefruit—According to size—		
Florida		6.50
California	5.50	6.00
Comb Honey, 24's, per case		7.00
Dates—		
Hallowi, bulk, 1923 crop		.02
Seir, bulk, 1922 crop		.07
Turban, 50|12's (Special), per case		7.20
Dromedary, per case		7.00
Camel, 25|10 oz.		2.82
Raisins—		
Calif., cartons, 20|1 c|o		M.P.
Calif., cartons, 12|8		M.P.
Calif., layers, 3's		M.P.
Malaga Raisins, 20|1's	6.25	M.P.
Nuts—		
Almonds, per lb.	.22	.22
Brazils, per lb.	.17	.10
Filberts, per lb.	.31	.22
Walnuts, No. 1	.33	.34
Walnuts, New Manchu	.17	.18

SUGAR

B.C. Refinery—	
White, per hundred	10.40
Yellow, per hundred	9.90

FLOUR

	49-lb. Sack
Purity	$3.10
Maple Leaf	2.19
Royal Standard	3.10
Wild Rose (Pastry)	2.19
Royal Household	3.10
B & K Flour	3.10
Five Roses	3.10
B & K Pastry	3.10

WHOLESALE MEAT PRICES

No special brands quoted

Pork			.14
Beef, No. 1 Steers	.12	to	.12
Lamb, spring	.37	to	.28
Lard	.17⅝	to	.19½
Veal	.13	to	.17
Bacon	.33	to	.40
Mutton	.19	to	.24
Hams	.25	to	.33

FEED

	100 lbs.	Per Ton
Barley	$2.20	$43.00
Gr. Barley	3.30	44.00
Corn	2.35	43.00
Cracked Corn	2.45	47.00
Oil Cake	3.43	67.00
Feed Cornmeal	2.45	47.00
Oats	2.25	45.00

NEW YORK SUGAR

NEW YORK, July 13.—Raw sugar, centrifugal, 6.73; refined granulated, 2.50.

Cattle Prices Decline On English Market

OTTAWA, July 13.—Of 416 head of Canadian cattle offered at Glasgow on July 10, only 120 were sold, and prices ranged from 10½ to 11½ cents liveweight, according to a cable received by the livestock branch of the Department of Agriculture, covering the last week's market.

A steady fall in values has occurred during the last two weeks, caused by strikes, the holiday season and abnormal heat. The best Scotch sold from 12 to 13 cents. Five hundred Irish brought 10 to 11½ cents.

Birkenhead sold 847 Canadians from 20 to 21 cents, sink in offal; London Canadian dressed sides, 17½ to 18 cents a pound.

During the last week 229 Canadian cattle were shipped to Cardiff, 522 to Liverpool and 411 to Glasgow.

COTTON ADVANCES

NEW YORK, July 13.—Cotton today suddenly advanced seventy-three points on active purchases, owing to increased apprehension that new crop prospects had been damaged by drought in the south. December touched 24.15.

BUMPER WHEAT CROP IN CANADIAN WEST

Chicago Market Was Affected by the Report—Considerable Late Selling Was Result

(Furnished by Burdick Brothers, Limited)

CHICAGO, July 13.—Wheat: Canadian estimates of an extremely bearish kind were responsible for considerable late selling of wheat, the Dominion bureau of statistics estimating a crop of 500,000,000 bushels, which would be much larger than the bumper crop of a year ago. During most of the session the market was a little firmer and there was considerable buying support on the dips, due to higher cables, ⅛ to ⅜d. up at Liverpool and to various reports of black rust from our Northwest and from Canadian points. There was but little selling pressure today from the country and acceptances were small. On the other hand, the export trade is of moderate proportions, and there appears to be no rush to buy by European houses. The immediate future of the market will probably depend on the news from the northwest and there appears to be more damage reports coming in. The Spring wheat is not out of danger either in this country or in Canada and it is too early to place too much confidence in bearish estimates. We believe the market is in a two-sided position and if the rust reports keep coming bad it would not be difficult to advance prices moderately.

Corn: The July corn situation shows little change; market is light, and, except as longs offer moderately there are no offerings. Country sales are largely offset by new buying for shipments, so that the increased offerings of past day or so, amounting all told to possibly 500,000 bushels, have not been oppressive. The situation is anything but favorable for the shorts in this month. The other months will be affected more by weather and crop news but were firm today.

Oats: There was a fair tone in July oats and stocks are small here, and the situation is difficult for the shorts as it is in corn. There is supposedly quite a liberal open interest in oats. Contract oats are at good premiums for number 2 whites and prospects are slim for any big deliveries. Crop news is about a standoff.

	Open	High	Low	Close
Wheat—				
Sept.	99-2	100-3	99-2	99-5
Dec.	102-2	103-3	102-2	102-2
July	99-5	100-2	99-2	100-1
Corn—				
Sept.	76	77	75-7	76-5
July	32-4	24-2	32-1	23-7
Dec.	62-7	63-4	62-1	62-5
Oats—				
Sept.	24-3	24-4	24-2	24-2
Dec.	38-2	25-4	38	36-3
July	22-7	29-1	22-2	22-5

A Freak Summer

This is going to be a strange Summer, with odd things happening, one of this Summers of mystery and freaks of nature that occur once in a blue moon. Here is Aetna in eruption and devastating enormous areas without taking a single human life. And there are strange weather happenings, too, tremendously high temperatures and low ones close at hand. Now West Virginia turns in a freak with an invasion of beetles hitherto unknown. The pest is a hard-shelled insect about the size of a coffee bean. It not only devours the foliage and the green fruit in the orchards, but it actually eats the chickens alive. Local entomologists have attacked them with Paris green, arsenate of lead and even boiling water, without effect. Every little while one of these queer Summers of combination woes and freaks occurs. Sometimes the misfortunes run in streaks, as a series of floods or a succession of tornadoes. Then again, sunstrokes become common, or peculiar pests like this West Virginia visitation appear suddenly without any known cause.—Washington Star.

Italy Feels Tremor

LONDON, July 13.—An earthquake was felt in the vicinity of Fermo, Sicily, this morning, says a Central News dispatch from Rome. No damage was reported.

FORMER MINISTER RESIGNS POSITION

Hon. Dougall Carmichael Leaves Ontario Hydro Commission—Defeated Leader Takes Holiday

TORONTO, July 13.—Hon. Dougall Carmichael, has tendered his resignation to the Drury Government as a member of the Provincial Hydro-Commission, to take effect Saturday. He is the Farmer member-elect for Centre Grey and was minister without portfolio in the Drury cabinet.

Mr. Carmichael will be succeeded by J. R. Cooke, Conservative member-elect for North Hastings, who will also be minister without portfolio in the Ferguson cabinet.

F. Wellington-Hay, Liberal leader, who was defeated in North Perth in the recent Provincial elections, is off to the West with Mrs. Hay for a holiday. Seen at the Parliament Buildings yesterday, he smilingly denied any knowledge of who was going to be the new Liberal leader or what steps were being taken to select one. "I'm through," he said, as he waved good-bye.

Burglars Get Gold

LOS ANGELES, July 12.—A quantity of gold, silver and platinum, valued at $5,000, was taken from the safe of the Pacific Platinum Works here last night, by burglars who forced the safe open with crowbars, according to reports made to the police late today.

Aged Pastor Dies

BROCKVILLE, Ont., July 13.—Rev. John Scanlon, aged 86, one of the oldest of the superannuated ministers of the Montreal Methodist Conference, died last night. Dr. W. L. Scanlon, of Edmonton, is a son.

SOUTHERN CANADA POWER CO., LTD.

6% Cumulative Participating Preferred Stock. Price $90 per share, yield 6.67%.

Well-established company, serving 63 cities and towns in Quebec. A stable and progressive industrial centre in Canada.

BRITISH AMERICAN BOND CORPORATION, LTD.
Established 1901
723 Fort St. Phones 310, 2121

R. P. CLARK & CO., LTD.
BONDS STOCKS INSURANCE
(Members B.C. Bond Dealers' Assn.)
739 Fort Street Victoria, B.C.
Phones 5600, 5601

We Own and Offer

$2,500 Salmon Arm 6% Bonds
Due 1946, at 100
Yielding 6%

GILLESPIE, HART & TODD, LTD.
Phone 2140 Victoria, B. C. 711 Fort Street

WE RECOMMEND

City of Victoria 5½%, due 1943, at 100
Manitoba Power, 7%, due 1941, to yield 6.75%

116-120 Pemberton Bldg. **Burdick Bros., Ltd.** Phones 3724 3725
Members B.C. Bond Dealers' Association
Private Wires to All Leading Exchanges

Printing, Lithographing Bookbinding

We are equipped to handle your requirements from the smallest order to the largest catalogue and book work. Our reputation stands behind all our work and is second to none.

Loose leaf supplies carried in stock.

THE COLONIST
Commercial Department
Phone 197 Broad Street

Balance of Shares

$4,000,000
Belgo Canadian Paper Company
Limited

One of the most efficiently operated newsprint mills on the continent.

7% Cumulative Preferred Stock

Preferred Stock Issue (this issue) .... $ 4,000,000
Total Net Assets (after deducting all liabilities) as at April 30th, 1923 12,500,000
The Net Assets behind each share of preferred stock are, therefore, equal to over $312 per share.
Average net earnings for the past four years (after deducting maintenance, repairs and allowance for bond interest and sinking fund) available for depreciation, income taxes and preferred dividends, were at the rate of over 27% on the preferred stock.
For eight months of present year to April, 1923, these earnings were at the rate of over 33%.

The capacity was increased 1st March from 65,303 tons per annum to 90,000 tons. The capacity is now being further increased to 115,000 tons per annum (to be ready for operation November 1st). This should still further materially increase the earning capacity.

PRICE: $96.50 PER SHARE (Par Value $100)
YIELDING 7.25%

This Company has a record of TWENTY YEARS OF CONTINUOUS SUCCESSFUL OPERATION, the assets are conservatively valued, the earning record is an excellent one and should, with the increasing capacity, be still further increased. The management is efficient and the company has a well established market for its output.

We recommend these shares for investment.

Orders may be telegraphed or telephoned. Full information and prospectus on request.

A. E. AMES & CO.

Investment Securities BELMONT HOUSE, VICTORIA TORONTO MONTREAL NEW YORK CHICAGO *Established 1889*

The statements contained here are based upon information which we believe to be reliable, although we cannot guarantee their accuracy.

Marine and Transportation

CHARLOTTE TO GO ON ALASKAN TRIP

LEAVES NEXT WEEK ON SPECIAL SUMMER CRUISE

Fifty Detroit Boys to Make Voyage as Guests of Detroit Millionaire Business Man

On a special Summer cruise, augmenting the regular Canadian Pacific service maintained by the steamers Princess Louise and Princess Alice, the SS. Princess Charlotte, the largest of the B.C. Coast service craft, will go north to Alaska next week. The vessel is scheduled to leave Vancouver July 18, and will follow the usual course taken by the Alaska steamers of the C.P.R., making all the usual stops and visits.

While the Charlotte is absent from the triangle route the Princess Royal will be withdrawn from the Powell River run she is maintaining at present, and will be used on this local run paired with the Princess Mary. The Princess Adelaide will take over the Victoria-Seattle-Vancouver service.

Replacing the Royal will be the Princess Beatrice, while the latter's sailings to Prince Rupert will be taken by the Tees, which has been laid up for some time. She is now being overhauled at the company's dock in preparation for the Rupert service, and will go out next Wednesday on her first trip north, in place of the Beatrice.

Travel to the north has been so satisfactory this year that the Canadian Pacific found the Louise and Alice insufficient to handle all the available bookings. Hence the decision to send the Charlotte on one trip to Skagway. Among the passengers on the three-stacker will be Mr. George E. Buchanan, of Detroit, brother of Alderman A. D. Buchanan, of New Westminster, and fifty boys from Detroit whom he is taking to Alaska with him. When Mr. Buchanan was a boy he made a trip to Europe that left its educational influence upon his whole life, and he is now giving these Detroit boys the same chance in their youth that he had in his. To impress upon them the practical worth of travel, he is paying one-third of the party's expenses, the parents of the boys are contributing another third, while the lads themselves have been required to provide the remaining third with their savings.

TWO SHIPS SAIL FOR FAR EAST

Two steamers sailed from Victoria for the Orient last night. The President Jackson, of the Admiral Line, got away about 7:20 o'clock (city time), and the Shidzuoka Maru, of the N.Y.K. fleet, followed her a few minutes later. Both picked up steerage passengers here.

HERE TO BECOME CANADIAN SHIP

To change from American to Canadian registry, the American steamer Caesar, owned by the Griffiths interests of Seattle, arrived from the Sound yesterday, tying up at Ogden Point. The owners aim to add the vessel to their Canadian fleet, operating along the British Columbia Coast as the Coastwise Shipping & Barge Company, and in order to carry out these intentions it is necessary first of all to place her under the Canadian flag, as a foreign ship cannot engage in British Columbia coastwise trade. Several of the Griffiths vessels within recent years have taken to flying the Canadian flag, the last to do so being the Griffco, which made the alterations to her registry about two years ago when at Esquimalt for repairs. The Caesar is a well-known vessel on the Pacific. She was formerly a United States naval collier, and was bought by her present owners about twelve months ago.

ROTTERDAM TUG IS STILL IN PORT

SKIPPER FINDS SOME MILITARY FRIENDS IN VICTORIA

Former Island Water Transport Men Renew Acquaintance With Overseas Camp Commandant

The tug Lucienne, just arrived from Rotterdam after a fifty-two-day trip, is still in port with some uncertainty shrouding her immediate future movements. It was planned to take her to Vancouver under her own power last night, but the Sulzer Diesel engines of the vessel are in such poor shape after the long and trying voyage from Europa that she is staying here for a time. It was uncertain last night whether she would stay here until her machinery had been put in good condition again, or whether she would be towed to her destination.

Old comrades-in-arms of Captain F. G. Main found their way down to Ogden Point yesterday to renew their acquaintance with the skipper. Captain Main, as captain in the Royal Engineers, during the last two years of the war was engaged in dispatching men, ships and supplies of the Inland Water Transport Service to various fronts, and in that capacity supervised the training and war activities of a number of local men recruited by the Inland Water Transport. Several of these veterans, on reading of the arrival of their old captain in yesterday's paper, went down to see him and to recall the days at Dorkill camp.

Tug boat man yesterday were greatly interested in the vessel and in her capabilities. Her fuel consumption during the long voyage was 1.75 tons of oil per day, this giving her 230 miles' "steaming" at a cost of approximately $14. An expensive five gallons of lubricating oil, which Diesel engines require in much greater quantity than do steam, added about another five or six dollars to her daily running expenses. Coal-burning towboats, consuming five or six tons of fuel every day, cost in comparison some $50 or $60 to operate.

The Lucienne is declared to be the most modern tug on the Pacific Coast at the present time. She is a new vessel, with all the latest features, cheap to run and with a "steaming" capacity of twenty days without refueling.

Body In Box Found Floating About Sea

ST. JOHN'S, Nfld., July 13—A message to the Minister of Customs from Trepassey states that the schooner Silver Oak, now at that port, made a curious find while cruising Trepassey Bay. A strange-looking object, sighted floating on the water was discovered to be an oak casket, tin lined and containing the body of an unknown person.

MELITA FINISHES ATLANTIC VOYAGE

AT QUEBEC YESTERDAY WITH 725 PASSENGERS

Mr. J. Patterson, of Victoria, Returns From Britain — Many Canadians Home on Liner

QUEBEC, July 13.—The Canadian Pacific steamer Melita, in command of Captain E. Landy, from Antwerp and Southampton, arrived in Quebec this morning on schedule time, with 725 passengers, including 203 cabin and 522 third class. The latter composed of foreigners and British, including 135 booked for the United States, were landed for immigration inspection. The Melita left for Montreal with her cabin passengers.

Among the latter were Mgr. Bruneault, R. C. Bishop, of Nicolet Que., together with several Catholic priests, who were returning from Rome where they had proceeded for special theological studies; Viscount A. Mandeville, son of the Duke of Manchester, who is a junior in the Royal Navy, on leave of absence to meet his father for a short holiday, during which he will accompany the duke to his Canadian mining property, in the Abitibi district. The returned Canadians in the cabin were Mrs., Mr. and Miss V. L. Burnet, Mr. C. B. Fairbanks, Rev. E. Hadd, Mr. F. G. Heriot, Mr. and Mrs. J. LeGrand, Rev. C. E. Lynch, Mrs. E. Morton, Mrs. J. Morkin, Rev. A. Deschenes, Mr. and Mrs. C. Moorse, Montreal; Messrs. R. and J. Grey Defries, Miss E. Evans, Miss M. Krsywablocks, Mrs. M. Parkinson, Mrs. H. M. Sharpe, J. M. Simpson, Toronto; Mr. C. A. Chalmers, Mr. A. R. R. Morrisette, Ottawa; Mr. A. Gordon, Miss H. Leoneanll, Mrs. J. A. MacDonald, Winnipeg; Miss C. Barnier, Hull, Que.; Miss F. Brookfield, Chester N.S.; Rev. A. Fortin, Stanne da la Perade, Que.; Rev. R. Frigault, Nicolet, Que.; Mr. Z. Guadagul, Miss Morchesse Guadagul, Temiskaming, Que.; Mrs. J. W. Thompson, Mrs. E. C. Jarvis, Fort William; Mr. F. Johnson, Metovel, Sask.; Rev. S. Loranger, Three Rivers, Que.; Mr. and Mrs. G. Morhead, London, Ont.; Mr. J. Patterson, Victoria, B.C.; Rev. F. A. St. Germain, Nicolet, Que., and Mr. and Mrs. Slingsby, Calgary.

SHIPPING INFORMATION

Steamer Movements

VICTORIA, July 13. — Arrived: Caesar, Tacoma; Shidzuoka Maru, Seattle; President Jackson, Seattle. Sailed: Shidzuoka Maru, Yokohama; President Jackson, Manila.

TACOMA, July 13.—Arrived: Bochum, Hamburg; Santa Olivia, East Coast ports; motorship Frank Lynch, San Pedro; Mukilteo, San Francisco; Dorothy Alexander, San Diego; Hawaii Maru, Yokohama; Alabama Maru, Yokohama. Sailed: Quinault, San Pedro; Stanwood, San Pedro; Bochum, Vancouver; Amur, British Columbia; Mukilteo, San Francisco; Caesar, Victoria; Alabama Maru, Orient.

SEATTLE, July 13.—Arrived: Fred Baxter, Eagle Harbor; Dorothy Alexander, La Brea, San Francisco; Anson S. Brooks, San Pedro; Sudurco, Vancouver; El Segundo, San Pedro, via Point Wells. Sailed: Dorothy Alexander, Mukilteo, Santa Olivia, Bochum, Alabama Maru, Sudurco, Tacoma; President Jackson, Orient; Oduna, Alaska.

PETERSBURG, July 13.—Sailed: Queen, southbound.

EVERETT, July 13.—Arrived: Robin Adair, Vancouver. Sailed: Port Angeles, San Pedro; Hanley, New York; Indian City, Kobe.

BELLINGHAM, July 13.—Arrived: Willipolo, Tacoma; Redwood, Alaska; Hawaiian, Seattle.

PORTLAND, July 13.—Arrived: Iowan, Horace Luckenbach, San Francisco. Sailed: Lebec, Barbara C., Avalon, San Francisco; Manitowoc, Puget Sound.

SAN FRANCISCO, July 13.—Arrived: Steel Ranger, New York; Santa Malta, New York; Colonel E. L. Drake, Portland. Sailed: Storm King, Seattle.

Sailed

NEW YORK, July 13.—Lancaster, San Francisco.

KOBE, July 11.—Arabia Maru, Tacoma.

SHANGHAI, July 12. — President Grant, Tacoma.

Arrived

HONG KONG, July 4.—Tayo Maru, San Francisco.

ROUEN, July 9.—Oriflamme, San Francisco.

YOKOHAMA, July 12.—Toyama Maru, Seattle.

MANILA, July 12.—Elbeck, San Pedro; West Coyote, Portland.

SUNRISE AND SUNSET
JULY, 1923

Time of Sunrise and Sunset (Pacific Standard Time) at Victoria, B.C., for the month of July, 1923:

	Sunrise	Sunset		Sunrise	Sunset
5	4:13	8:16	13	4:33	8:06
6	4:13	8:15	20	4:34	8:05
7	4:19	8:16	21	4:35	8:04
8	4:20	8:14	22	4:39	8:03
9	4:21	8:14	23	4:37	8:01
10	4:22	8:13	24	4:38	8:00
11	4:23	8:13	25	4:39	7:58
12	4:24	8:12	26	4:40	7:57
13	4:26	8:12	27	4:42	7:56
14	4:27	8:11	28	4:42	7:55
15	4:29	8:09	29	4:44	7:53
16	4:32	8:03	30	4:43	7:52
17	4:30	8:03	31	4:43	7:51
18	4:31	8:07			

The Meteorological Observatory, Gonzales Heights, Victoria, B.C.,

TRANSPACIFIC MAILS
JULY, 1923
China and Japan

President McKinley—Mails close July 1, 4 p.m. Due at Yokohama July 12; Shanghai, July 14. Hong Kong, July 23.

Empress of Russia—Mails close July 12 4 p.m. Due at Yokohama, July 23; Shanghai, July 27. Hong Kong, July 31.

President Jackson—Mails close July 13, 5 p.m. Due at Yokohama July 25; Shanghai, July 30. Hong Kong Aug. 2.

Hawaii Maru—Mails close July 20, 2 p.m. Due at Yokohama, Aug. 1.

President Jefferson—Mails close July 25, 3 p.m. Due at Yokohama Aug. 4; Shanghai, Aug. 11; Hong Kong, Aug. 14.

Empress of Australia—Mails close July 28, 4 p.m. Due at Yokohama, Aug. 7, Shanghai, Aug. 13; Hong Kong, Aug. 15.

Alaskana Maru—Mails close July 26, 5 p.m. Due at Yokohama, Aug. 12; Shanghai, Aug. 25.

Australia and New Zealand

Tahiti—Mails close July 17, 5 p.m. Via San Francisco. Due Wellington, Aug. 11.

Venture (Australia only)—Mails close July 23, 3 p.m. Via San Francisco. Due Sydney, Aug. 21.

Niagara—Mails close Aug. 4, 10 a.m. Direct. Due Auckland, Aug. 24.

TIDES AT VICTORIA
JULY, 1923

Day	Time. H.M.	Ht. Ft.	Time. H.M.	Ht. Ft.	Time. H.M.	Ht. Ft.	Time. H.M.	Ht. Ft.
1	3:32	3.2	10:54	1.1	19:33	3.9	23:29	7.2
2	....	....	11:37	1.0	20:04	2.1	....	....
3	0:51	2.6	3:34	7.0	12:20	2.7	20:02	3.2
4	....	....	....	....	12:01	3.5	10:41	1.3
5	5:40	5.6	7:39	4.9	12:36	4.2	21:16	3.4
6	2:42	4.3	3:43	5.3	14:06	5.1	21:47	3.4
7	9:03	4.3	....	....	....	....	22:17	3.4
8	9:24	3.6	....	....	....	....	22:49	3.4
9	9:42	3.2	....	....	....	....	23:19	3.2
10	7:11	2.6	....	....	....	....	23:47	3.0
11	7:34	2.1	....	....	....	....	....	....
12	0:14	3.0	8:03	1.3	....	....	....	....
13	0:22	3.7	3:42	1.2	....	....	....	....
14	0:49	3.7	8:21	1.0	19:23	7.3	21:14	7.4
15	1:32	3.6	10:03	1.0	12:00	7.4	22:11	7.1
16	2:19	3.3	10:49	1.3	13:49	7.5	23:12	6.8
17	3:04	3.1	11:33	1.5	15:11	7.7	....	....
18	3:10	6.6	4:12	7.2	12:09	2.4	19:32	7.3
19	1:29	5.7	2:39	8.1	12:44	2.2	20:10	8.1
20	2:26	4.9	7:40	8.1	13:26	4.2	20:42	8.6
21	3:10	4.2	9:36	6.8	12:56	5.1	21:14	8.3
22	3:39	3.8	11:47	5.5	14:11	6.2	21:47	8.0
23	5:24	2.9	....	....	....	....	22:23	8.0
24	3:19	1.9	....	....	....	....	22:53	8.1
25	7:05	1.3	10:39	7.3	13:31	7.6	23:48	8.1
26	7:50	1.2	17:32	7.7	19:34	7.9	....	....
27	0:30	2.0	4:32	1.1	17:44	7.9	20:32	7.9
28	1:18	2.8	9:13	1.3	18:04	7.7	21:22	7.6
29	3:02	3.4	9:52	1.9	12:14	7.3	22:22	6.7
30	2:49	4.0	10:30	2.2	13:16	7.7	13:19	6.5
31	2:32	7.3	11:07	2.3	18:23	7.3	....	....

The Time used is Pacific Standard, for the 120th Meridian west. It is counted from 0 to 24 hours, from midnight to midnight. The figures for height serve to distinguish High Water from Low Water. Where blanks occur in the tables the tide rises or falls continuously during two successive tidal periods without turning.

The Height is in feet and tenths of a foot, above the average level of lower Low Water.

Equimalt—To find the depth of water on the sill of the drydock at any tide, add 149 feet to the height of High Water as above given.

SALVAGE SHIP IS RETURNING TODAY

WORK ON WRECKED TUSCAN PRINCE COMPLETED

Salvor Heading for Home With Last of Cargo—One Hundred Per Cent Job Completed

After making a hundred per cent salvage job of the work of retrieving the cargo of the wrecked steamer Tuscan Prince in Barkley Sound, the Pacific Salvage Company's SS. Salvor is due back in port today from the West Coast. When she arrives, she will tie up with her last consignment of cargo, and will make no further trips to the wreck. Everything that the salvage ship designed to get off when first she inspected the Tuscan Prince has been removed safely and expeditiously, and what cargo is left in the lost freighter consists only of a few shattered cases of glass and some firebrick damaged to such an extent as to be no longer of any value.

The Salvor began her operations last February shortly after the Tuscan Prince went ashore, managing to secure at that time, despite rough weather, 650 cases of glass, 2 cases of machinery and 6¼ tons of zinc plates. The condition of the sea hampered the work so grievously, however, that no further efforts at salvage were made until about the end of May, when the salvage ship again sailed forth with her wrecking crew to the scene of the disaster to the big freighter. Thenceforward steady progress was made, and when the vessel arrives in port today she will have aboard tho last of the glass and rails which composed by far the main portions of the Tuscan Prince's cargo.

Exclusive of the shipment coming in today, the Salvor has retrieved from the wreck 3,588 cases of plate and window glass and 540 tons of rails, the latter lot consisting of some 3,732 rails, which have since been bought from the underwriters by Evans, Coleman & Evans. In addition the salvage ship secured 21 tons of fish plates and bolts shipped with the rails, and eight tons of boiler plates. Practically none of the freighter's cargo has been lost, what is left behind being merely odds and ends of no value and small quantity.

Explorations in Ancient Sparta

Prof. Gardner in London Times

As appears from the letter of Mr. George Macmillan, published in The Times, the Committee of the British School at Athens propose, if they are supplied with the necessary funds, to resume the excavations carried on at Sparta by members of the school in 1906-10.

It was a great opportunity when the Greek Government made over to the school the right to dig at Sparta. There is no name in ancient history more stirring and there are few sites which offer a better return in the way of historic information. At Sparta, no doubt, we cannot hope to find tombs so filled with rich spoil as that of Tutankhamen or those discovered by Schliemann at Mycenae. Nor can we expect to find such noble works of Greek art as those which have been recovered in recent years at Athens, at Delphi, or by the Italians on the site of ancient Cyrene. But we may be sure of discovering monuments which will enlarge our knowledge of Spartan history and manners. And when we consider what Sparta stood for in the ancient world as the great nurse of military discipline, manly virtue, and frugal self-sacrifice in the interests of one's country, we shall feel that the opportunity becomes a privilege and an honor.

The excavations carried on in 1906 and the following years by young English archaeologists, under the leadership first of Mr. Bosanquet and then of Mr. Dawkins, have been full of instruction. It is unfortunate that no brief or popular account of them has been published, though the annual volumes of the school at Athens have given full details for specialists. The researches of Mr. Woodward on the inscriptions found, of Mr. Guy Dickins on the sculpture, and of Mr. Droop on the pottery are models in their way; but such results yet need to be put together in a connected account. Such an account has been promised, but not yet published; we may now hope that before long it will appear, corrected and expanded by the results of fresh research.

Earliest Settlement

Each of the phases of early Spartan history has bequeathed to us remains, not in themselves very striking, but speaking a language which archaeologists understand. The earliest settlement, afterwards called the Menelaion, because the hero Menelaus was venerated there, was on the left bank of the Eurotas; and there many traces were found of the people of the Mycenaean Age. The Dorians came in at the beginning of the Age of Iron, and after destroying the existing town rebuilt it on the other bank of the river. Probably Menelaus himself was originally a hero of the pre-Greek inhabitants. That his shrine was constantly resorted to, and his help implored, in historic Sparta is shown by the vast multitude of small figures, in terra cotta and lead, which the site held; in the whole of the excavations some 100,000 of these were exhumed.

The Dorians founded two principal temples—that of Athena the City Guardian, commonly called Athena of the Bronze Shrine, and Artemis the Upright (Orthia). The earliest Dorian stratum contains objects of amber and brooches or fibulae of the type found at Hallstadt—clear proof that the Spartans came down from the north. The earliest temple of Artemis was a construction of wood and of mud-bricks, later superseded by edifices of the style which we call Dorian, but which is really southern in origin. Then come the foreign influences. The Phoenicians found the shellfish (murex) from which they made their purple dye in great abundance off the south coast of Greece, made settlements at Cythera and Gythium, and introduced Eastern wares into Laconia. In the seventh and sixth centuries they were superseded by the enterprising sailors of the Ionian cities, who brought in at Sparta, as at Athens, the rudiments of art and luxury. Next we see the beginnings of a native Spartan art, which was not, however, destined to develop. To this stratum belongs what is perhaps the most attractive of the objects discovered, an ivory relief representing a galley, setting out to sea, with a wall of shields above the bulwarks. The captain and a finely-dressed lady are stepping on board. In this relief the excavators see only a sea-rover taking leave of his wife. If they had a little more imagination they might have interpreted it as Paris abducting Helen. We know that Menelaus and Helen were put in the ranks of the heroic dead. According to the poets Helen was reconciled to Menelaus after her escapade, and the two were buried together at Sparta. Possibly, then, we may have in our relief the scene of the embarkation of Helen of Troy for her native land.

Growth of Militarism

As is often the case, new historic light turns a fancied immobility into a course of evolution. We have now learned that the notion that Lycurgus, within two centuries of the settlement of the Dorians at Sparta, founded a system of polity and a manner of life which survived all through is a delusion. Until the triumph of the military spirit in the sixth century B.C., Sparta followed a line of development not unlike that of the other cities. Mr. Guy Dickins, in an admirable paper, has shown that in the eighth and seventh centuries, Sparta had poets like Alcman and Tyrtaeus, and the sculptors like Gitiadas; and was fully open to the civilizing influence, first of Tyre and then of the great Ionian cities of Asia Minor. Early ivories and bronzes found at Sparta are closely like the works of the same class found by Dr. Hogarth at Ephesus. It was only by degrees that the keen desire of military domination mastered the Spartans—but it did so finally to such a degree that poetry and art, and all the humanities of life were banished; and the Spartan became a man of few words and no accomplishments, accustomed to the hardest of lives and the coarsest of food, only redeeming the harshness of his nature by the cultivation of certain virtues in which he excelled all mankind, and in regard to which he has given to all times a noble ideal. We still speak of Spartan courage, Spartan frugality and simplicity, Spartan self-devotion for the State.

The inscriptions and dedications of the precinct of Artemis run through the whole period of the life of Sparta. The inscriptions are written in a strange uncouth dialect, containing many words hitherto unknown, and notable for the custom of leaving out the consonants, in which particular it resembles Lowland Scotch. They are usually dedications by the youths who were victorious in some of the contests patronized by the Goddess. Affixed to them in hollows in the stone are the iron sickles which were the prizes. Why so curious a prize as an instrument for reaping should have taken the place of the usual wreath of the victor no one has yet been able to discover. The contests were some of them of a strange kind. Musical competitions were not unknown, mostly in singing martial songs, such as those with which Tyrtaeus encouraged the youth of Sparta; but we know from Plato that, in Greece, technical musical excellence was not highly appreciated, least of all by the Spartans, who punished Terpander for corrupting the lyre by making the primitive four strings into an octave. Music was regarded from a purely ethical point of view, as a means of forming character.

The character which the Spartans loved and produced was harsh and stern almost beyond belief. The gymnastic contests held in honor of Artemis differed greatly from those in use at Olympia and Delphi. One of them was termed "the hunt" in which the competitors hunted not animals, but one another; one was a clashing between two bodies of youths in a desperate charge in which, though weapons were not used, every kind of violence was tolerated. But the competition which was most widely known was that in hardihood or endurance of pain. Boys were savagely whipped at the alter of the Goddess, which ran with blood; the competitors not rarely preferred death to any confession of defeat. It is curious that in the times of the Roman Empire a semi-circular theatre was constructed opposite the alter, so that spectators might enjoy the horrible spectacle. It is strange that this travesty of the stern old discipline survived as long as ancient civilization.

The New Excavation

The excavation of Sparta has hitherto been confined to a few spots. A complete clearing of the ancient site, as Olympia was cleared by the Germans, is out of the question. The German excavation was subsidized by the State, whereas we have to depend upon private liberality. Besides, the modern town of Sparta occupies a part of the ground, and we can scarcely, like the French at Delphi, remove the town to another place. It is now proposed to work on the site of the theatre, which has scarcely hitherto been touched, but which is likely to furnish not only objects of art, but information on disputed points of theatre building. Opposite to the theatre were the graves of Leonidas of Thermopylae and of Pausanias, the conqueror of Plataea. Above it was the shrine of Athena, her bronze house, so that it is in the midst of a most promising group of monuments. If any of the cemeteries of Sparta can be found there is sure to be much of interest, as in the local museum there are already several tomb-reliefs, representing the deceased as seated in state to receive the homage brought to them on fixed days by their descendants. In Sparta, as in China and all strongly conservative States, the worship of the dead occupied a most important place. Another cult of which we may hope to recover memorials is the worship of the heavenly twins, Castor and Pollux, who were the special objects of veneration by all Dorians. Thus, although much of ancient Sparta is irrecoverably lost, we may hope that enough will be recovered to make more actual to our imaginations the religion, the morals, and the manners of one of the most remarkable of historic cities, and one which is in the direct line of our spiritual ancestry.

Meet at New Capital

MELBOURNE, July 13. — The House of Representatives, by a vote of 27 to 12, resolved yesterday that the next session of parliament be held at the new federal capital, Canberra.

Canadian Pacific Railway
B. C. COAST SERVICE

VANCOUVER—At 2.15 p.m. and 11.45 p.m. daily.
SEATTLE—At 4.30 p.m. daily.
ALASKA ROUTE—From Vancouver, July 11, 14, 18, 21, 25, at 9:00 p.m.
OCEAN FALLS-PRINCE RUPERT ROUTE—From Vancouver every Wednesday at 9:00 p.m.
POWELL RIVER-UNION BAY-COMOX ROUTE—From Vancouver every Tuesday and Thursday at 11:45 p.m.
UNION BAY-COMOX ROUTE—From Vancouver every Saturday at 3.30 p.m.
POWELL RIVER—Direct from Vancouver every Sunday at 9:00 a.m.
WEST COAST VANCOUVER ISLAND ROUTE—From Victoria on the 1st, 10th, 20th each month, at 11.00 p.m.
GULF ISLAND ROUTE—Leaves Belleville Street Wharf every Monday, Wednesday, Thursday and Saturday at 7:15 a.m.
SIDNEY-BELLINGHAM ROUTE—M.V. Motor Princess leaves Sidney at 10:45 a.m. and 6:10 p.m. daily.

Apply to Any Agent Canadian Pacific Railway

The Anchorage Tea Gardens
BRENTWOOD BAY

One of the most scenic places on Vancouver Island. It has to be seen to be appreciated. Located just east of the late Brentwood Hotel. Take Saanich Interurban to Brentwood Station or Marchants Road, and follow the signs. We are situated on the waterfront, where you can have good bathing and boating if desired.

AFTERNOON TEAS AND LUNCHES Are Our Specialty

W. O. WALLACE, Proprietor.

NAVIGABLE WATERS PROTECTION ACT
R.S.C., Chapter 115

CANADIAN EXPLOSIVES, LIMITED, and VICTORIA CHEMICAL COMPANY, LIMITED, hereby give notice that they have, under Section 7 of the said Act, deposited with the Minister of Public Works at Ottawa and in the office of the District Registrar of Titles of the Land Registry District of Victoria, at Victoria, British Columbia, a description of the site and plans of the pipe line proposed to be laid across Cordova Channel from the southwesterly end of James Island to the Saanichton Indian Reserve on Vancouver Island.

And take notice that after the expiration of one month from the date of the first publication of this notice said Canadian Explosives, Limited, and Victoria Chemical Company, Limited, will, under Section 7 of the said Act, apply to the Minister of Public Works at his office in the City of Ottawa, for approval of the said site and plans and for leave to lay the said pipe line.

Dated at Victoria, B.C., this 5th day of July, A.D. 1923.

CREASE & CREASE,
Solicitors for the Applicants,
410 Central Building, Victoria, B.C.

CANADIAN PACIFIC
The World's Greatest Highway
4 Transcontinental Trains Daily
TRANS-CANADA LIMITED
Vancouver-Toronto-Montreal
THE MOUNTAINEER
Vancouver-St. Paul-Chicago
TORONTO EXPRESS
Vancouver-Toronto
THE IMPERIAL
Vancouver-Montreal
Summer Tourist Fares to All Points
Full particulars from any agent, Canadian Pacific Railway.

PACIFIC STEAMSHIP CO
THE ADMIRAL LINE
—SAILINGS—
to CALIFORNIA
From Victoria
SS. DOROTHY ALEXANDER
9 A.M. Sunday
From Seattle
SS. H. F. ALEXANDER
4 P.M. Tuesday
SS. ADMIRAL FARRAGUT
Midnight Thursday
Information and Tickets
901 GOVERNMENT STREET
Phone 48

ROYAL MAIL
"The Comfort Route"
On the splendid "O" steamers of the Royal Mail you are assured of the comforts and conveniences of your own home. Spacious cabins, broad promenade decks and unsurpassed cuisine.
Cherbourg, Southampton, Hamburg
Orduna ..... July 28, Sept. 8, Oct. 13
Otway ..... Aug. 11, Sept. 15, Oct. 20
Orbita ..... Aug. 18, Sept. 22, Oct. 27
Orca ..... Aug. 25, Oct. 6, Nov. 10
DIRECT PASSENGER SERVICE
From Pacific Coast Ports to U.K.
Regular Sailings
SOUTH AMERICA
Regular Sailings from ENGLAND to BRAZILIA and ARGENTINA by large, fine steamers.
The Royal Mail Steam Packet Co.
The Nelson Lines
Pacific Line Bldg., Vancouver, or Local Agents

TRAVEL EAST
ON THE
Continental Limited
ELECTRIC LIGHTED STEEL TRAIN
RUNNING THROUGH TO MONTREAL WITHOUT CHANGE
Leave Vancouver 9:50 P.M.
COAST STEAMSHIP SCHEDULE
S.S. "Prince Rupert"
S.S. "Prince George"
From Vancouver
Mon., 12:00 Mid. Wed., 12:00 Mid.
To Anyox To Stewart
Sat., 12:00 Mid.,
to Prince Rupert only
Tickets issued and baggage checked THROUGH from Victoria to all points.
Canadian National
911 Government St. Phone 1242

WHITE STAR DOMINION
Montreal—Quebec—Liverpool
Doric (New)**.....July 21, Aug. 19, Sept. 16
Canada .....July 28, Aug. 25, Sept. 22
Regina (New)** ..Aug. 4, Sept. 1, Sept. 29
Megantic* ..... Aug. 11, Sept. 8, Nov. 3
*Calls at Glasgow westbound
**Calls at Belfast westbound
WHITE STAR LINE
New York—Queenstown—Liverpool
Baltic .....July 21, Aug. 14, Sept. 18
Cedric .....July 28, Aug. 25, Sept. 22
Adriatic .....Aug. 4, Sept. 1, Sept. 29
Celtic .....Aug. 11, Sept. 8, Oct. 6
New York—Cherbourg—Southampton
Olympic .....July 21, Aug. 18, Sept. 8
Homeric (New) ..July 28, Aug. 25, Sept. 15
Majestic (New) ..Aug. 11, Sept. 1, Sept. 22
RED STAR LINE
N.Y.—Plymouth—Cherbourg—Antwerp
Sailings Wednesdays
AMERICAN LINE
N.Y.—Plymouth—Cherbourg—Hamburg
Sailings Thursdays
C. P. Sargent, 919 2nd Ave., Seattle, Wash., or Local Agents

Storm In Manitoba Does Damage to Crops

HARTNEY, Man., July 13.—Thousands of acres of crop were damaged, telegraph and telephone wires disorganized, and scores of automobiles stalled during a severe hail and wind storm in Southwestern and Western Manitoba Thursday.

Crops were battered down with the rain and hail and meagre reports received here today state that many crops will be a total loss. In places the hail could be lifted in shovelfuls and the stones were so large that automobile windshields were broken.

ECZEMA You can be positively cured if you use Dr. Chase's Ointment for Eczema and Skin Irritations. It relieves at once and gradually heals the skin. Sample box Dr. Chase's Ointment free if you mention this paper and send 2c. stamp for postage. 60c. a box; all dealers or Edmanson, Bates & Co., Limited, Toronto.

Barrels! All sizes, for storing fruit juices, etc.

Try Freegard's Guaranteed Paint Remover

The World's Most Satisfactory Pump—
The "Red Jacket" Pump

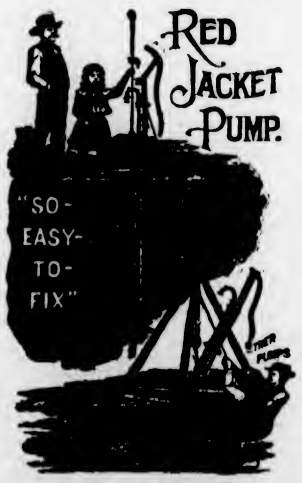

We've the pump to suit your particular requirement. Call, phone or write us now.

Gasoline Engines
—for the dairy, the lighting system, the water system. Buy your gasoline engine here.

Hickman Tye Hardware Co., Ltd.
Store Phone 59 554-556 Yates Street Office Phone 2043

Atkins Saws for All Purposes

Builders' Hardware. "M.L." Paints

BEST QUALITIES | DAVID SPENCER, LTD. Store Hours—9 a.m. to 6 p.m.; Wednesday to 1 p.m. | SUPERIOR VALUES

Sweeping Reductions in Prices on Women's Ready-to-Wear

Flannel Dresses

Values to $15.95 for **$8.75**

Sport Style Flannel Dresses, in attractive two-piece effects, designed with round neck, three-quarter sleeves, plain or pleated skirts and finished with belt. These are offered in shades of navy with sand, brown, sand with cardinal and black with black and white check. Big value at **$8.75**

Two-Piece Flannel Dresses, with pleated skirts and jaquette blouse. They have three-quarter sleeves, roll back collar with ribbon tie. In shades of henna, sand and henna, and sand with navy. Sizes 16 to 20. At.....**$8.75**

—Mantle Department, 1st Floor

Nurses' Dresses on Sale at $3.50

Nurses' Dresses of linen, in light and dark blue. They are made with convertible collar, long sleeves and well finished throughout. These are big value at **$3.50**

—Whitewear, 1st Floor

Aprons at Sale Prices

Aprons of unbleached cotton, trimmed with braid. On sale at .....**50¢**

Polly Prim Aprons of fancy cretonne and prints. On sale at .....**75¢**

Cretonne Aprons in novelty styles, others of fine grade rubber, in plain colors and fancy checks. On sale at.....**90¢**

All-Over Aprons of white linen, in slip-over styles with square neck and short sleeves. On sale at, each.....**$1.90**

—Whitewear, 1st Floor

A Sale of Jersey Cloth SUITS

Big Values at, Each, $7.50

In the Jersey Cloth Suits offering at this price are values decidedly inviting. The quality of the material is excellent, the styles popular. The coats are made straight, with tuxedo or tailored collar, and the skirts, slightly gathered under a narrow belt, have neat pockets. The colors are mixtures of plain shades, and include grey, saxe, brown, taupe, paddy and black. Sizes from 16 to 38. On sale at **$7.50**

—Mantle Department, 1st Floor

Polo Cloth, Velour and Bolivia COATS

July Sale Bargains

Polo Cloth and Velour Coats in popular shades. They have raglan sleeves, inverted pleat in centre back, belted, and with large patch pockets. They are made from excellent grade material, and offered in sizes 16 to 44 at, each **$9.90**

Coats of Polo Cloth, Velour, Tricotine and Serge, in all the leading shades and styles. Some are fully lined and trimmed with cable stitching, others in plain belted effects with slash or patch pockets. Values to $45.00. On sale at...**$29.75**

Velour Coats in tailored effects, are full length, lined to the waist, have raglan sleeves, belted cuffs and slash pockets. Sizes 16 to 46, at **$14.95**

Coats of Bolivia, Velour and Chinchilla Cloths, in tan, sand, navy, brown, taupe and black. Some are finished with large convertible collars, side fastening, and trimmed with tassels. A few tailored styles. Values to $57.00, for....**$39.75**

—Mantle Department, 1st Floor

Dimity, Pique and Voile BLOUSES

On Sale at Each **$1.50**

Blouses of White Dimity, in "tuck-in" style. They have long sleeves with neatly turned back buttoned cuffs, semi-tuxedo collar, trimmed with pleating; plain tailored styles or finished with tucked fronts. Sizes 36 to 40. At.....**$1.50**

Pique Blouses of best grade material, made in "tuck-in" styles. They have long sleeves and some have colored collars. Others in plain tailored effects. Sizes 36 to 44. Big values at.....**$1.50**

Blouses of Fine Grade English Voile, made in "tuck-in" styles, with long or short sleeves, Peter Pan, convertible or semi-tuxedo collar and finished with pleatings, tucks and embroidery. Big values at.....**$1.50**

—Blouses, 1st Floor

Women's Hosiery at Low Prices

Women's Superior Quality Silk Hose, with flare top, pointed heel, well reinforced and with double soles; black, brown, white, sand and fawn. Regular $2.50, for **$1.50**

Women's Fine Thread Pure Silk Hose, with extra mercerized lisle tops, double heel, sole and toe, and shown in all the wanted shades. At, a pair, **$2.00**

Women's All-Wool Fine Cashmere Heather Hose, full fashioned and with widened hem tops; double spliced heel and toe. On sale at.....**$1.25**

Women's Pure Silk Hose, with lace effect fronts; a neat fitting hose with wide double lisle tops and spliced heel and toe; black, brown, navy, sand and grey. On sale at.....**$1.98**

Women's Fibre Silk Hose, with hemmed tops and reinforced foot; black, white, polo, medium grey and camel. On sale at, pair .....**69¢**

Women's Fine Quality Cotton Stockings, with double spliced heels and toes; black, brown, white and Palm Beach .....**35¢**
Or three pairs for **$1.00**

Women's Mercerized Lisle Hose, with rib top, high spliced heel, double sole and shaped leg; brown, black and white. On sale at, pair .....**75¢**

Women's Sweaters

On Sale at Low Prices

Sweaters in pull-over style, with round neck and long sleeves. They have narrow belt with buckle, and shown in shades of gold and white, red and white. On sale at..**$1.50**

All-Wool Sweaters, in tuxedo style, fancy and plain weave, and light or medium weight. They have long sleeves, narrow belts, and are shown in shades of henna, eau de Nile, red and black, green and white and American Beauty. Sizes 34 to 36, at **$2.90**

Jersey Cloth and Heavy Knit Sweaters, in tuxedo and button-up styles. They are shown in shades of Oriental, green, eau de Nile, American Beauty, henna, rose and flame. The Heavy Knit Sweaters are in navy, black and brown. Sizes 34 to 40, at **$3.90**

Jersey Cloth and Heavy Knit Sweaters, in tuxedo, button-up and pull-over styles, long or short sleeves. The Jersey Sweaters are in shades of Oriental, American Beauty, emerald and henna; Pull-Overs in Oriental, rose and navy; Button Styles in brown, Oriental and fawn. Values to $7.50, for.....**$4.90**

Plain and Fancy Knit Jersey Sweaters, with long and short sleeves, tuxedo and pull-over styles; green, heather, red, Oriental, rose, white and black stripes. Small sizes. On sale at, each **$5.90**

—Sweaters, 1st Floor

Women's Pajamas

On Sale at $1.95, $2.95, $3.50

Pajamas of good grade mercerized cotton. Two-piece styles in slip-over effect, and in button front two-piece styles trimmed with hemstitching. Big value at **$1.95**

Pajamas of Fine Mercerized Mull, hand-embroidered in colors; two-piece styles. On sale at.....**$2.95**

Pajamas of Fancy Crepe, in floral effects. These are trimmed with satin ribbon and are big value at.....**$3.50**

—Women's Whitewear, 1st Floor

A July Sale of WOMEN'S SHOES

Your Opportunity to Buy and Save

Women's Pumps at $1.95
Women's Patent Pumps with Cuban or military heels, and Kid Pumps with military heels. Neat shoes in sizes 2½ to 5. Regular $4.00 for **$1.95**

Brown Kid Oxfords at $2.95
Smart Brown Walking Oxfords of brown or glazed kid, with military heels. All sizes. Regular $5.00 value for **$2.95**

Brown Strap Pumps at $3.95
These are very smart pumps of brown calf, with welted soles and military heels; a shoe that fits comfortably and will give superb service. Regular $6.00 for.....**$3.95**

Women's Grey Suede Oxfords, $4.95
Neat Walking Oxfords of grey suede, with welted soles and military heels. A shoe that fits well and will give most satisfactory wear. Regular $7.00. On sale for **$4.95**

Women's Brown Brogue Oxfords at $3.95
Strong, Smart Brogue Oxfords of stout brown calf, with military heels. A neat shoe for street wear. Regular $6.00 value for.....**$3.95**

Girls' Strap Pumps, Special at $1.95
Patent leather or brown calf, one strap styles. Sizes up to 2. Values to $3.00 for.....**$1.95**

SILKS

Selling Today at $1.59, $1.95 and $1.98

Spun Silk, 29 inches wide, of superior quality; launders well and wears well, Shown in pink, natural and white. Special at, a yard.....**$1.59**

36-Inch Wash Satin, a silk that will prove most satisfactory in every way. Shades pink and white. Special at, a yard **$1.98**

36-Inch Satins, a fine grade satin, in strong, clear weave and bright sheen. Shown in a full range of colors, including black and white. At, a yard **$1.95**

38-Inch Sylksheen, a pure silk in excellent grade, fine weave and suitable for lingerie; peach, flesh, white, black and grey. At, a yard.....**$1.95**

36-Inch Tricolette, a strong silk, extra weight, and in close weave. In shades of clover, Copenhagen, Pekin and tallow. At, a yard, **$1.98**

36-Inch Satin Stripe Ratine, an excellent grade fabric that makes up well in separate skirts; blue, white, henna and jade grounds. At, yard, **$1.98**

—Silks, Main Floor

Queen Quality Shoes, $9 Values on Sale for $5.95

"Queen Quality" Pumps in smart tongue effects, and made of patent, black kid and gunmetal. A high grade shoe with light, flexible soles and Louis heels. These are fashionable shoes made for this season's trade, and the styles are most popular. All sizes and widths are offered. Therefore you are sure of your size.
The values are wonderful. Regular $9.00 for.....**$5.95**

—Women's Shoes, 1st Floor

"Vanity Fair" Hair Nets, 3 for 25c

"Vanity Fair" Nets are made of real human hair; fine even mesh and large size. Single or double strand, in cap or fringe shape. All one price.....3 for **25¢**

—Main Floor

A Sale of Women's Hand-Made Nightgowns

Nightgowns of Fine White Nainsook, hand-made and hand-embroidered.
Regular $5.75 values for.....**$3.90** Regular $6.75 values for.....**$4.90**
Regular $7.50 values for.....**$5.75**

—Whitewear, 1st Floor

Women's and Children's Summer Weight Woolens

Children's Silk and Wool Vests, Swiss rib, with low neck, slip-over styles with short sleeves. Sizes for 3 to 12 years **$1.50**

Children's Watson's Pure Wool Rib Vests, slip-over styles with short sleeves and bias finish. Sizes for 2 to 12 years, $1.00, **$1.50**

Watson's Silk and Wool Vests for women, slip-over styles with bias top and no sleeves. Sizes 36 to 40, at **$1.65**

Women's Pure Wool Vests, "Watson's," with short and no sleeves, in slip-over styles. Sizes 36 to 40, at **$1.50**

Children's "Alpha" Vests, of pure ribbed wool, a well known brand, in slip-over styles with short sleeves. Sizes for the ages of 2 to 7 years, 85c to **$1.25**

Women's Italian Silk Top Vests, with low neck, no sleeves and opera top; flesh and white. All sizes at **$2.25**

Women's Italian Silk Top Combinations, with lisle drawers; they are made with tight knee, opera top, and shown in flesh and white. Special value, **$2.90**

—Knit Underwear, 1st Floor

Curtain and Drapery Remnants on Sale Today Only at Half Price

This season's accumulation of ends of Choice Drapery and Curtain Fabrics, including Cretonnes, Tapestry, Art Serge, Casement Cloths, Velours, Nets, Voiles and Scotch Madras. Many lengths up to 5 yards, long enough for a pair of curtains or set of drapes. On sale at Half the Marked Price.

—Drapery, 2nd Floor

All-Wool Flannels and Homespuns at Special Prices

31-Inch All-Wool Flannel, in a wide range of colors, giving you an opportunity to secure a dress length at a low price. A yard .....**98¢**

54-Inch All-Wool Homespun, a useful material, well woven, and in useful shades, at, yd., **$1.50**

—Dress Goods, Main Floor

A July Sale of China Dinner Services

Dinner Sets in Bedford design; white and gold. 97 Pieces, regular $54.90. Special today.....**$39.70**
52 Pieces, regular $32.75. On sale at.....**$22.30**

Dinner Sets, in Sultana Pattern; green and gold border. 96-Piece Sets, regular $42.20. On sale at.....**$29.36**
51-Piece Sets, regular $22.50. On sale at.....**$17.50**

"Blenheim" Pattern, blue and gold border. 97-Piece Sets, regular $45.00. On sale at.....**$33.10**
52-Piece Sets, regular $22.50. On sale for.....**$18.65**

One Only, China Dinner Set of 52 pieces, in pretty designs; rose spray and narrow blue border. Regular $51.00. On sale at.....**$29.75**

Fancy Tea Sets of English "Paragon" China, consisting of 6 cups and saucers, 6 plates, sugar and cream and cake plate. On sale at, each.....**$9.75**

—China, Lower Main Floor